

**EMBARGOED UNTIL 11.30 A.M. 1 DECEMBER 1992**

**AUSTRALIAN NATIONAL ACCOUNTS  
NATIONAL INCOME AND EXPENDITURE  
SEPTEMBER QUARTER 1992**

**RICHARD MADDEN  
Acting Australian Statistician**

© Commonwealth of Australia 1992

## CONTENTS

<i>Table</i>	<i>Page</i>
.. Foreword . . . . .	v
.. Summary measures of gross domestic product . . . . .	1
.. Main features of expenditure and income components . . . . .	2
.. Notes on the estimates . . . . .	4
.. Explanatory notes . . . . .	9
<b>Summary Tables</b>	
1. Percentage changes in main aggregates at current prices - seasonally adjusted . . . . .	12
2. Percentage changes in main aggregates at average 1984-85 prices - seasonally adjusted . . . . .	13
3. Analysis of contributions to growth in gross domestic product at average 1984-85 prices - seasonally adjusted . . . . .	14
4. Percentage changes in implicit price deflators . . . . .	15
5. Gross domestic product at average 1984-85 prices - trend . . . . .	16
6. Percentage changes in gross domestic product at average 1984-85 prices - trend . . . . .	17
7. Domestic production account . . . . .	18
8. Domestic production account - seasonally adjusted . . . . .	19
9. Expenditure on gross domestic product at average 1984-85 prices . . . . .	20
10. Expenditure on gross domestic product at average 1984-85 prices - seasonally adjusted . . . . .	21
11. Implicit price deflators . . . . .	22
12. Fixed-weighted price indexes . . . . .	23
13. Percentage changes in fixed-weighted price indexes . . . . .	23
14. National capital account . . . . .	24
15. National income and outlay account . . . . .	25
16. Overseas transactions account . . . . .	26
17. Selected income aggregates . . . . .	26
18. Increase in stocks . . . . .	27
19. Farm income . . . . .	28
<b>Household Tables</b>	
20. Private final consumption expenditure at current and average 1984-85 prices . . . . .	29
21. Private final consumption expenditure at current and average 1984-85 prices - seasonally adjusted . . . . .	30
22. Households (including unincorporated enterprises) income and outlay account . . . . .	31
23. Household disposable income . . . . .	31
24. Households income and outlay account - seasonally adjusted . . . . .	32
25. Household disposable income - seasonally adjusted . . . . .	32
<b>Public Authorities Tables</b>	
26. General government income and outlay account . . . . .	33
27. Commonwealth general government income and outlay account . . . . .	34
28. State and local general government income and outlay account . . . . .	35
29. Taxes, fees, fines, etc. paid . . . . .	36
30. Personal benefit payments, by level of government, by purpose . . . . .	37
31. Government final consumption expenditure, by level of government, by purpose . . . . .	38
32. General government gross fixed capital expenditure, by level of government, by purpose . . . . .	39
33. Public enterprise gross fixed capital expenditure, by level of government, by purpose . . . . .	40

---

**INQUIRIES** • *for further information about statistics in this publication and the availability of related unpublished statistics, contact the following officers:*  
for current price estimates, Mr Ross Harvey on Canberra (06) 252 6713,  
for constant price estimates and implicit price deflators, Mr Paul Curran on Canberra (06) 252 6708, or  
for general queries, any ABS State office.

• *for information about other ABS statistics and services please refer to the back page of this publication.*

---

# CONTENTS - continued

Table

Page

## State and Territory Tables

34.	Wages, salaries and supplements . . . . .	41
35.	Wages, salaries and supplements - seasonally adjusted . . . . .	41
36.	Private final consumption expenditure . . . . .	42
37.	Private final consumption expenditure - seasonally adjusted . . . . .	42
38.	Private final consumption expenditure at average 1984-85 prices . . . . .	43
39.	Private final consumption expenditure at average 1984-85 prices - seasonally adjusted . . . . .	43
40.	Private gross fixed capital expenditure . . . . .	44
41.	Private gross fixed capital expenditure - seasonally adjusted . . . . .	44

## Revisions Tables

42.	Revisions to percentage changes in main aggregates at current prices - seasonally adjusted . . . . .	45
43.	Revisions to percentage changes in main aggregates at average 1984-85 prices - seasonally adjusted . . . . .	46
44.	Revisions to domestic production account . . . . .	47
45.	Revisions to seasonally adjusted domestic production account . . . . .	48
46.	Revisions to expenditure on gross domestic product at average 1984-85 prices . . . . .	49
47.	Revisions to seasonally adjusted expenditure on gross domestic product at average 1984-85 prices . . . . .	50

## Historical Tables

48.	Gross domestic product at current prices . . . . .	52
49.	Gross domestic product at current prices - seasonally adjusted . . . . .	54
50.	Gross domestic product at average 1984-85 prices . . . . .	56
51.	Gross domestic product at average 1984-85 prices - seasonally adjusted . . . . .	58
52.	Components of gross domestic product . . . . .	60
53.	Components of gross domestic product - seasonally adjusted . . . . .	61
54.	Implicit price deflators . . . . .	62
55.	Selected income aggregates . . . . .	64
56.	Other selected series . . . . .	65

..	List of Feature Articles in previous issues of this publication . . . . .	67
----	---------------------------------------------------------------------------	----

## Release date for December Quarter 1992 issue

The September quarter 1992 issue of *Australian National Accounts: Gross Product, Employment and Hours Worked* (5222.0) is the final issue of that publication. In future, the estimates presented in 5222.0 will be released with the national income and expenditure estimates in the renamed publication *Australian National Accounts: National Income, Expenditure and Product* (5206.0). The December quarter 1992 issue of 5206.0 is expected to be released on Thursday, 18 March 1993.

## *Foreword*

*Three alternative estimates of gross domestic product (GDP) are produced each quarter. Two of them (income-based and expenditure-based, referred to as GDP(I) and GDP(E), respectively) are the subject of this publication, while the third one (production-based, referred to as GDP(P) and derived from production measures for each industry) is detailed in Australian National Accounts: Gross Product, Employment and Hours Worked (5222.0). A fourth measure of GDP calculated as the average of the first three, is referred to as GDP(A).*

*Commencing with the December quarter 1992 issue the ABS will combine the two quarterly national accounts publications. The new publication will be entitled Australian National Accounts : National Income, Expenditure and Product, and will retain the Catalogue Number 5206.0.*

*Analysis undertaken in 1990 suggested that, historically, GDP(A) has provided the most satisfactory indicator of short-term seasonally adjusted or trend growth (for extra details, see the Feature Article in the June quarter 1990 issue of Australian National Accounts: National Income and Expenditure (5206.0)). More information on the relationships between the various estimates of GDP is presented in the Notes on the Estimates.*

*The preferred current price measure of GDP is GDP(I). It is the overall measure which is consistent with subsidiary measures such as national income and the other consolidated tables (such as the national income and outlay account). GDP(I) also provides the base year benchmarks for the constant price estimates of GDP(P). In addition GDP(I) has traditionally been the most prominent and commonly-used constant price estimate.*

## SUMMARY MEASURES OF GROSS DOMESTIC PRODUCT

*Care must be taken in interpreting the quarterly national accounts estimates for the later quarters which may be substantially revised as more complete data become available.*

*Unless otherwise stated, the comments that follow each table relate to constant price estimates.*

### PERCENTAGE CHANGE IN GROSS DOMESTIC PRODUCT AT AVERAGE 1984-85 PRICES (a)

	Seasonally adjusted		Trend	
	June qtr 1992	Sept qtr 1991	June qtr 1992	Sept qtr 1991
	to	to	to	to
	Sept qtr 1992	Sept qtr 1992	Sept qtr 1992	Sept qtr 1992
<b>Gross domestic product (GDP) :</b>				
GDP (A) - Average	0.5	2.1	0.5	1.9
GDP (I) - Income-based	0.3	2.4	0.4	2.1
GDP (E) - Expenditure-based	0.5	1.7	0.3	1.3
GDP (P) - Production-based	0.8	2.1	0.8	2.3
<b>Gross non-farm product (GNFP) :</b>				
GNFP (A) - Average	0.3	2.0	0.4	1.9
GNFP (I) - Income-based	0.1	2.3	0.3	2.1
GNFP (E) - Expenditure-based	0.2	1.6	0.2	1.4
GNFP (P) - Production-based	0.6	2.0	0.7	2.3

(a) Analysis suggests that historically the average of the three measures of gross domestic product, GDP(A), provides the most satisfactory indicator of short-term growth.

- The trend estimate of GDP(A) increased by 0.5 per cent in the September quarter 1992;
  - the growth recorded in September quarter follows an increase of 0.5 per cent in June quarter 1992;
  - the trend estimate of GDP(A) has increased by 1.9 per cent since the September quarter last year;
  - the trends of all three independent measures of GDP (I, E and P) have shown modest growth over the last four quarters;
  - the trend growth in GDP(A) per capita has increased marginally during the last three quarters, after declining for the previous two years.
- In seasonally adjusted terms, the movements in GDP(A) over the last three quarters are very similar to those of the trend estimates, with consecutive percentage movements of 0.4, 0.6 and 0.5 in the three quarters to September 1992, but there is more diversity among the movements of the independent measures;
  - in the September quarter 1992 GDP(I) grew by 0.3 per cent, GDP(E) grew by 0.5 per cent and GDP(P) increased by 0.8 per cent.
- The seasonally adjusted estimate of the average of the three gross non-farm product estimates (GNFP(A)) increased by 0.3 per cent in the September quarter 1992, following growth of 0.6 per cent in the June quarter 1992.

GDP(A) AT AVERAGE 1984-85 PRICES  
TREND ESTIMATE  
CHANGE FROM PREVIOUS QUARTER

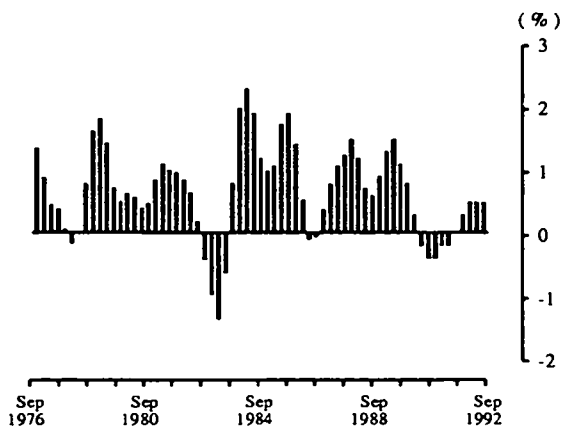

GDP(A) AT AVERAGE 1984-85 PRICES  
TREND ESTIMATE

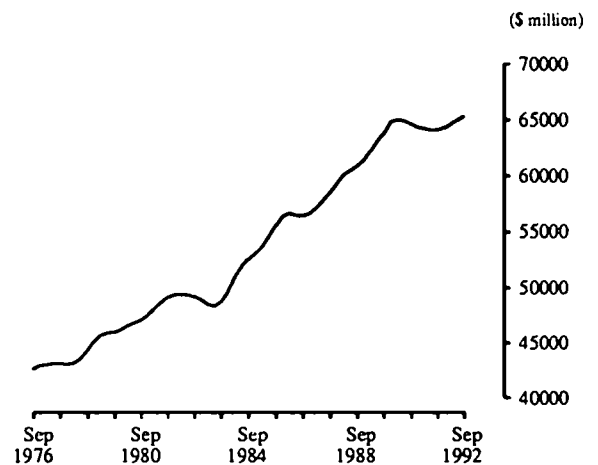

## MAIN FEATURES OF EXPENDITURE AND INCOME COMPONENTS

## EXPENDITURE COMPONENTS AT AVERAGE 1984-85 PRICES

	Quarterly percentage change				Percentage points contribution to growth in seasonally adjusted GDP(I)	
	Seasonally adjusted		Trend			
	June 1992	Sept 1991	June 1992	Sept 1991	June 1992	Sept 1991
	to Sept 1992	to Sept 1992	to Sept 1992	to Sept 1992	to Sept 1992	to Sept 1992
Final consumption expenditure -						
Private	—	2.7	0.5	3.0	—	1.7
Government	1.9	2.2	0.5	1.8	0.4	0.4
Gross fixed capital expenditure						
Private	-2.1	-5.3	-0.7	-4.7	-0.3	-0.8
Public	2.7	5.8	1.5	2.1	0.2	0.3
Increase in stocks -						
Private non-farm	..	..	..	..	0.5	0.8
Farm and public authority	..	..	..	..	0.6	0.6
Statistical discrepancy	..	..	..	..	-0.1	0.7
Gross national expenditure	1.2	3.8	0.8	3.4	1.2	3.8
Exports of goods and services	-1.1	4.1	1.6	4.8	-0.3	0.9
Imports of goods and services	2.4	10.6	3.5	11.0	-0.5	-2.3
Gross domestic product (I)	0.3	2.4	0.4	2.1	0.3	2.4
Gross farm product	6.2	4.7	2.8	0.6	0.2	0.2
Gross non-farm product (I)	0.1	2.3	0.3	2.1	0.1	2.3
Gross domestic product (E)	0.5	1.7	0.3	1.3	0.5	1.7

Unless otherwise stated, the following comments are based on seasonally adjusted constant price estimates.

- **Private final consumption expenditure** was flat in the September quarter;
  - increases were recorded for purchase of motor vehicles (up 2.2 per cent), fares (up 1.7 per cent) and household durables (up 1.6 per cent);
  - there were decreases in cigarettes and tobacco (down 3.8 per cent), clothing footwear and drapery (down 3.5 per cent) and operation of motor vehicles (down 1.2 per cent).
- **Government final consumption expenditure** rose by 1.9 per cent in September quarter 1992.
- **Public gross fixed capital expenditure** rose by 2.7 per cent in September quarter 1992. Both general government and public enterprises recorded increases (up 2.9 per cent and 2.5 per cent respectively);
  - purchases of aircraft by Commonwealth public enterprises remained at a high level (\$356 million in both June and September quarters in original constant price terms) and had no impact on the overall movement in September.
- There was a rundown of \$24 million in **private non-farm stocks** in September quarter 1992 following an even larger rundown in the June quarter of \$345 million. Consequently there was a small positive contribution to growth in GDP;
  - the only industry to record a rundown in stocks was manufacturing (its tenth successive quarterly decline);
  - the retail industry recorded a build-up following a large rundown in the June quarter.
- **Exports of goods and services** fell by 1.1 per cent in the September quarter;
  - the decline was mainly attributable to falls for gold and coal, coke and briquettes.
- **Imports of goods and services** rose by 2.4 per cent in September quarter 1992;
  - fuel (up 32.9 per cent) was largely responsible for the overall growth and outweighed a fall of 14.2 per cent in transport equipment.
- **Private gross fixed capital expenditure** fell by 2.1 per cent in the September quarter;
  - dwellings continued to improve (up 5.0 per cent), with a 9 per cent increase in the new dwelling component partially offset by a decline in alterations and additions;
  - non-dwelling construction fell by 7.4 per cent - the new capital expenditure component was down by 2.9 per cent and there was a large fall in net purchases of assets from the public sector;
  - equipment fell by 4.1 per cent mainly reflecting a fall of 5.2 per cent in new capital expenditure.

TOTAL PRIVATE GFCE AT AVERAGE 1984-85 PRICES  
TREND ESTIMATE  
CHANGE FROM PREVIOUS QUARTER

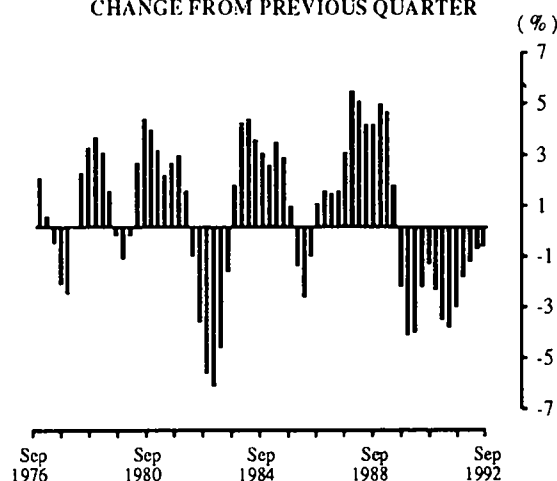

## INCOME COMPONENTS AT CURRENT PRICES - SEASONALLY ADJUSTED

	Percentage change		Percentage points contribution to growth in GDP (I)	
	June qtr 1992	Sept qtr 1991	June qtr 1992	Sept qtr 1991
	to Sept qtr 1992	to Sept qtr 1992	to Sept qtr 1992	to Sept qtr 1992
Wages, salaries and supplements	1.3	2.8	0.7	1.4
Gross operating surplus				
Trading enterprises				
Private corporate	2.3	1.5	0.3	0.2
Other	1.3	5.2	0.3	1.2
Other	..	..	—	0.1
Indirect taxes less subsidies	-1.3	3.3	-0.1	0.4
Gross domestic product (I)	1.1	3.3	1.1	3.3

WAGES SHARE OF GDP(I) AT FACTOR COST  
Current prices, seasonally adjusted

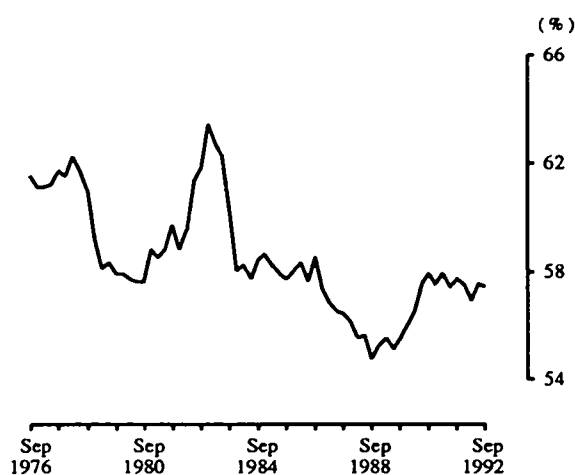

PROFIT(a) SHARE OF GDP(I) AT FACTOR COST  
CURRENT PRICES, SEASONALLY ADJUSTED

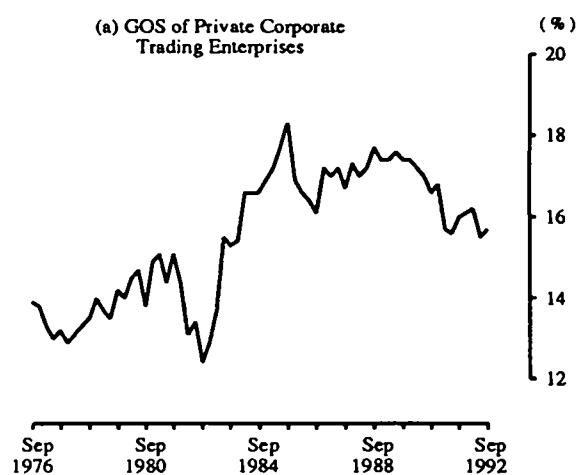

- Seasonally adjusted wages, salaries and supplements increased by 1.3 per cent during September quarter in current price terms, reflecting rises of about 0.7 per cent in both underlying average earnings and the number of wage and salary earners.

- In seasonally adjusted current price terms, the gross operating surplus of private corporate trading enterprises rose by 2.3 per cent in the September quarter 1992 following a fall of 5.0 per cent in June quarter 1992.



## NOTES ON THE ESTIMATES

### Alternative measures of gross domestic product

There are three approaches which can be used to measure gross domestic product (GDP):

- the *income approach*, GDP(I);
- the *expenditure approach*, GDP(E); and
- the *production approach*, GDP(P).

In concept, the three measures are identical but, in practice, they can differ significantly, particularly in the short term. The main reason for the differences is that different data sources are used for each of the three approaches. Detailed quarterly estimates of GDP(I) and of GDP(E) at constant prices are provided in this publication. Quarterly estimates of GDP(P) at constant prices by industry are published in *Australian National Accounts: Gross Product, Employment and Hours Worked* (5222.0).

Traditionally, the income-based estimate (ie, GDP(I)) had been the most prominent and commonly used estimate of GDP at constant prices. However, the ABS considers that a smoother and better indicator of short-term movement in GDP can be derived by taking a simple average of the three measures to obtain GDP(A). An article outlining a statistical analysis of the short-term movements of the three measures of GDP and their average appeared in the June quarter 1990 issue of *Australian National Accounts: National Income and Expenditure* (5206.0).

The following table provides a comparison of quarterly movements in recent years using each approach.

PERCENTAGE CHANGES IN GDP  
AT AVERAGE 1984-85 PRICES  
SEASONALLY ADJUSTED

Period	GDP(A)	GDP(I)	GDP(E)	GDP(P)
1989-90				
Dec	-0.2	-0.4	-0.4	0.3
Mar	1.3	1.9	0.7	1.4
June	-0.4	-0.1	-0.2	-1.0
1990-91				
Sept	-1.1	-1.2	-0.9	-1.2
Dec	0.1	0.1	1.1	-0.8
Mar	—	0.1	0.4	-0.6
June	-0.6	-0.8	-0.7	-0.2
1991-92				
Sept	-0.1	-0.5	0.4	-0.1
Dec	0.6	0.9	1.2	-0.3
Mar	0.4	0.8	-0.6	0.9
June	0.6	0.3	0.6	0.7
1992-93				
Sept	0.5	0.3	0.5	0.8

### Trend estimates

A trend estimate is obtained by removing the irregular component from the seasonally adjusted series. In practice, it is calculated for estimates in this publication by applying a centred 7-term Henderson moving average to the seasonally adjusted series. Estimates for the three

most recent quarters cannot be calculated by this method and an asymmetric average is used instead, which can lead to revisions in the last three quarters when data become available for later quarters.

### Implicit price deflator (IPD) for GDP(I)

The IPD for GDP(I) increased by 0.8 per cent in the September quarter, following a fall of 0.9 per cent in the previous quarter. Both these movements were due mainly to the effect of compositional change. In contrast, the corresponding fixed-weighted index, which is unaffected by compositional change, increased by 0.1 per cent in the June quarter and 0.4 per cent in the September quarter.

### Adjustments to private final consumption expenditure (PFCE) source data

#### Adjustments to retail trade, Queensland

Estimates of turnover of retail establishments published in *Retail Trade, Australia* (Cat No 8501.0) provide the major data source for PFCE on goods other than motor vehicles, petroleum, and cigarettes and tobacco. As a first step in deriving PFCE estimates the *turnover* in each State and industry is adjusted to a *retail sales* basis consistent with the 1985-86 Retail Census benchmarks.

In February 1992 Queensland hotels and clubs began introducing poker machines. Since then the gross margins from poker machines have been reported by respondents in the *Hotels, liquor stores, licensed clubs* industry. While there does not appear to be a noticeable impact on turnover in the months immediately after February, the Queensland estimates for the three months to September seem to be higher than might otherwise have been expected.

Poker machine profits are already included within the gambling component of the PFCE item *Entertainment and recreation*. In order to avoid double counting this expenditure the Queensland turnover for *Hotels, liquor stores, licensed clubs* has been lowered by \$50 million in the September quarter before being used to derive the PFCE estimates.

Due to this adjustment the retail goods component of the Queensland series in Tables 36 to 39 has a somewhat smaller movement between the June and September quarters of 1992 than implied by the estimates published in 8501.0.

#### Adjustments to purchase of motor vehicles

*Motor Vehicle Registrations, Australia* (Cat No 9303.0) is a major data source for estimating household purchases of motor vehicles. Consequently, there is generally a close correlation between movements in the number of passenger vehicles registered and the corresponding movements in constant price estimates of private final consumption expenditure on purchase of motor vehicles.

As noted in the January 1992 issue of ABS Catalogue No 9303.0, processing delays in New South Wales resulted in a substantial number of December 1991 registrations being recorded in the January 1992 estimates. In order to reflect actual expenditures, the initial current price estimates based on published registration numbers have been adjusted by shifting \$60 million from the March

quarter 1992 back into the December quarter 1991. For this reason, the March quarter 1992 rise of 8.9 per cent in the national accounts estimates (at constant prices and seasonally adjusted, as shown in Table 21) is noticeably less than the increase of 13.1 per cent in seasonally adjusted passenger vehicle registrations (January-March 1992 compared with October-December 1991).

The relationship between movements in the two sets of estimates between the March and June quarters of 1992 is affected by three factors.

First, the starting point in the March quarter is lower in the national accounts estimates due to the adjustment described above.

Second, a further problem occurred with the June 1992 registrations recorded for New South Wales in 9303.0. The introduction in June of on-line computer processing captured all June registrations as well as the backlog associated with processing delays in the previous system. In order to ensure that the quarterly movements for March to June 1992 and June to September 1992 are not distorted, a one-off adjustment has been made in the national accounts to reduce the June quarter registrations by 4,000 passenger vehicles, equivalent to \$80 million in original current price terms.

Third, business vehicles accounted for a higher proportion of total registrations in the June quarter than in the March quarter. As a result, the movement in household purchases during the June quarter is less than the movement in total registrations.

While each of these factors is significant in its own right they roughly cancel out overall: constant price estimates of PFCE on purchase of motor vehicles fell 6.2 per cent in seasonally adjusted terms during the June quarter, compared with a fall of 5.4 per cent in seasonally adjusted registrations of passenger vehicles as shown in 9303.0. The same comparison in September quarter shows a rise of 2.2 per cent in PFCE as against a fall of 0.5 per cent in new registrations.

### Gross farm product

Gross farm product rose 6.2 per cent in seasonally adjusted constant price terms in the September quarter 1992. There were substantial rises in seasonally adjusted production of wheat and sugar, partially offset by a fall in other non-grain crops, particularly cotton. There was very little change in livestock slaughterings, other livestock products and other grain crops. Farm inputs rose by 0.3 per cent over the June quarter in seasonally adjusted constant price terms.

It should be noted that the convention used to seasonally adjust wheat, sugar cane, other cereals and other crops has particular implications for the interpretation of quarter-to-quarter change in seasonally adjusted gross farm product. The method used is to divide the annual production of these crops by four. Although this avoids problems that would be associated with the application of standard methods of seasonal adjustment to the production of these crops, it does have the effect of concentrating the whole of

the annual change into the September quarter, followed by zero growth in December, March and June quarters. As an example the expected increase in the annual wheat crop contributed 6.9 percentage points to the growth in seasonally adjusted constant price gross farm product in the September quarter, but will not contribute to growth in the following three quarters. (A more detailed description of the seasonal adjustment of gross farm product is provided on page 8 of the December quarter 1991 issue of 5206.0, and in Appendix 1 of *Australian National Accounts: Concepts, Sources and Methods* (5216.0).)

### Private gross fixed capital expenditure - non-dwelling construction and equipment

In recent years there have been several significant transactions in second-hand assets between the private and public sectors. Details are provided in the following tables of new work done on private non-dwelling construction and purchases of new items of equipment.

#### PRIVATE GROSS FIXED CAPITAL EXPENDITURE NON-DWELLING CONSTRUCTION AT AVERAGE 1984-85 PRICES (\$ million)

<i>Period</i>	<i>New work done - private</i>	<i>Net second-hand purchases from the public sector</i>	<i>Total</i>
<i>Original</i>			
1987-88	9519	403	9922
1988-89	10367	303	10670
1989-90	10916	468	11384
1990-91	9261	376	9637
1991-92	7417	608	8025
<i>Seasonally adjusted</i>			
1987-88			
June	2387	423	2810
1988-89			
Sept	2399	191	2590
Dec	2503	35	2538
Mar	2662	37	2699
June	2825	42	2867
1989-90			
Sept	2898	102	3000
Dec	2777	179	2956
Mar	2662	170	2832
June	2561	18	2579
1990-91			
Sept	2468	84	2552
Dec	2393	175	2568
Mar	2209	78	2287
June	2170	38	2208
1991-92			
Sept	1952	94	2046
Dec	1836	197	2033
Mar	1849	127	1976
June	1776	186	1962
1992-93			
Sept	1724	92	1816

**PRIVATE GROSS FIXED CAPITAL EXPENDITURE  
EQUIPMENT  
AT AVERAGE 1984-85 PRICES  
(\$ million)**

<i>Period</i>	<i>New assets purchased- private</i>	<i>Net second-hand purchases from the public sector</i>	<i>Total</i>
<i>Original</i>			
1987-88	18878	451	19329
1988-89	22611	738	23349
1989-90	21833	729	22562
1990-91	19786	1002	20788
1991-92	17412	593	18005
<i>Seasonally adjusted</i>			
1987-88			
June	5014	157	5171
1988-89			
Sept	4769	174	4943
Dec	5707	161	5868
Mar	6124	182	6306
June	6012	218	6230
1989-90			
Sept	5889	198	6087
Dec	5483	179	5662
Mar	5241	138	5379
June	5228	213	5441
1990-91			
Sept	5194	303	5497
Dec	5073	277	5350
Mar	4843	206	5049
June	4683	215	4898
1991-92			
Sept	4639	150	4789
Dec	4355	142	4497
Mar	4126	184	4310
June	4282	116	4398
1992-93			
Sept	4060	156	4216

**Stocks to sales ratio**

**RATIO OF PRIVATE NON-FARM STOCKS TO SALES  
AT AVERAGE 1984-85 PRICES  
SEASONALLY ADJUSTED**

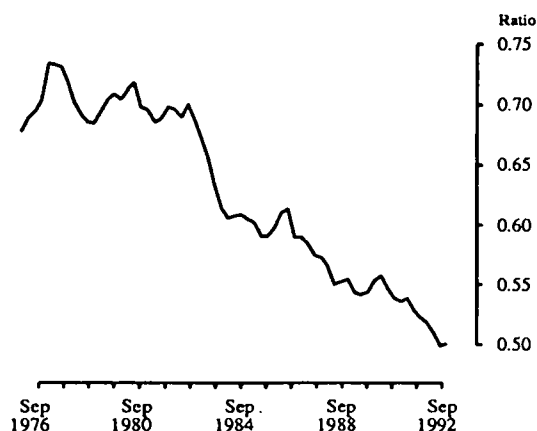

In seasonally adjusted constant price terms, *private non-farm stocks* were run down by \$24 million (0.1 per cent)

during September quarter 1992, while sales (see paragraph 22 of the 'Explanatory Notes') decreased by \$220 million (0.3 per cent). Consequently, the stocks to sales ratio increased marginally from 0.502 to 0.503. The preceding graph presents this ratio from September quarter 1976 onwards.

**Exports of goods and services**

Constant price estimates of exports of goods and services fell by 1.1 per cent in seasonally adjusted terms in the September quarter 1992. An increase in *rural exports* (up 1.6 per cent) was offset by a fall in *non-rural exports* (down 2.6 per cent). The increase in *rural exports* was largely due to a substantial increase in *sugar*. The major contributors to the fall in *non-rural exports* were *gold and coal, coke and briquettes* (down 11.4 per cent and 8.4 per cent respectively) both of which had risen to very high levels in the June quarter 1992.

The implicit price deflator (IPD) for exports of goods and services rose by 3.4 per cent in September quarter 1992. Prices increased for most commodity groupings. The fixed weighted index (FWI) increased by 2.4 per cent. The difference between the movements in the IPD and the FWI is due to compositional change.

**Imports of goods and services**

In seasonally adjusted constant price terms imports of goods and services rose by 2.4 per cent in September quarter 1992. A significant increase of 32.9 per cent was recorded for *fuels* but this was offset to some extent by a 14.2 per cent fall in *transport equipment*.

The IPD for imports of goods and services rose by 4.8 per cent. All categories of imports recorded higher prices in September quarter, reflecting the devaluation of the \$A during the quarter. The most significant increases were those recorded for *fuels* (up 14.0 per cent) and *machinery* (up 12.1 per cent). The fixed weighted index for imports of goods and services increased by 4.7 per cent.

**Imports to sales ratio**

The imports to sales ratio (see paragraph 23 of the 'Explanatory Notes') remained unchanged at 0.134 in September quarter 1992. There was a decline of 0.3 per cent in endogenous imports and a comparable decrease in sales, both measured in seasonally adjusted constant price terms.

**RATIO OF IMPORTS TO SALES  
AT AVERAGE 1984-85 PRICES  
SEASONALLY ADJUSTED**

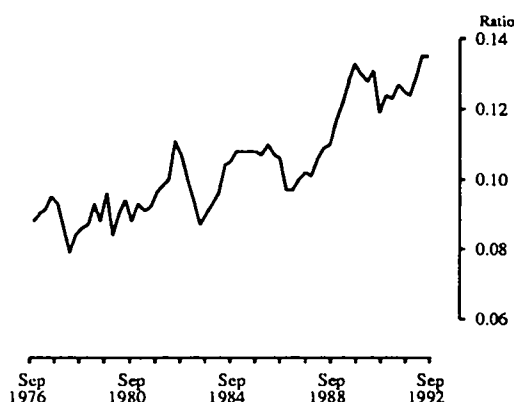

### Terms of trade

Initial estimates indicate that Australia's terms of trade declined 1.2 per cent in September quarter 1992, reflecting the combined effect of rises of 3.4 per cent in export prices and 4.8 per cent in import prices. The terms of trade since September quarter 1976 are shown in the following graph.

**TERMS OF TRADE**  
(1984-85 = 100)  
SEASONALLY ADJUSTED

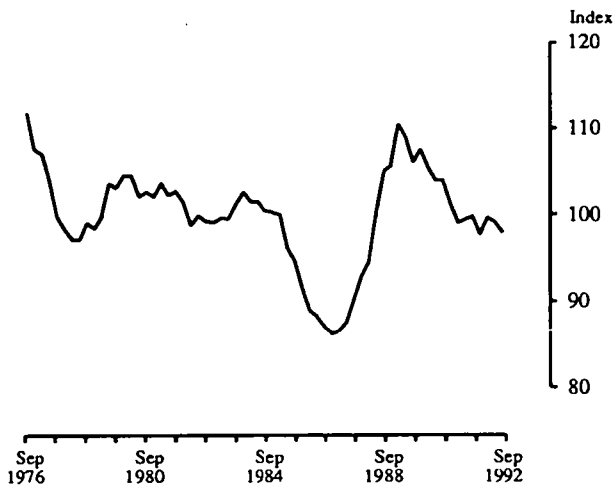

### Gross domestic product (GDP) adjusted for terms of trade effect.

Changes in the aggregate *gross domestic product at constant prices* provide an indication of the volume of goods and services produced in Australia. If, however, the terms of trade have changed significantly over the period of comparison, then this aggregate will not provide an accurate reflection of the changes in the real purchasing power of the income generated by domestic production. A detailed description of the terms of trade effect was included in the *Notes on the estimates* section of the December quarter 1990 issue of this publication.

The following graph shows constant price GDP before and after adjustment for the terms of trade effect.

**GDP(I) AT AVERAGE 1984-85 PRICES**  
(ADJUSTED FOR TERMS OF TRADE EFFECT)  
SEASONALLY ADJUSTED

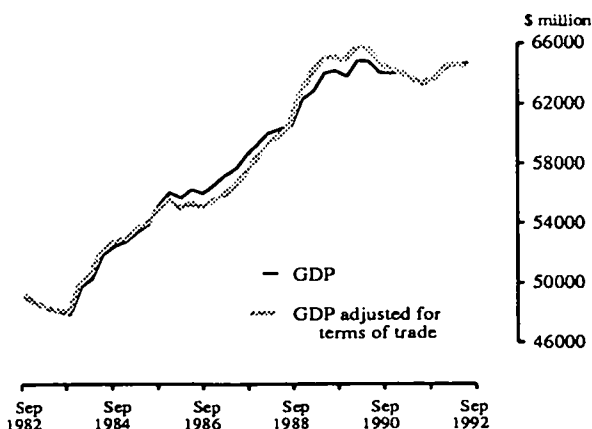

### Household saving ratio

Present estimates indicate that, on a seasonally adjusted basis, the proportion of household disposable income devoted to consumption in the September quarter was 92.9 per cent while *household saving*, which is derived as a balancing item, represented 7.1 per cent.

The *household saving ratio* is affected by any deficiencies or inconsistencies in the estimation and seasonal adjustment of household income and expenditure. Particular caution should be exercised in interpreting this ratio for recent years, and especially for the most recent quarter, because major components may still be subject to significant revisions. The impact of such revisions on the saving ratio can be quite marked and can cause changes in the apparent direction of the trend.

The following graph presents this ratio from September quarter 1976 onwards.

**HOUSEHOLD SAVING RATIO**  
SEASONALLY ADJUSTED

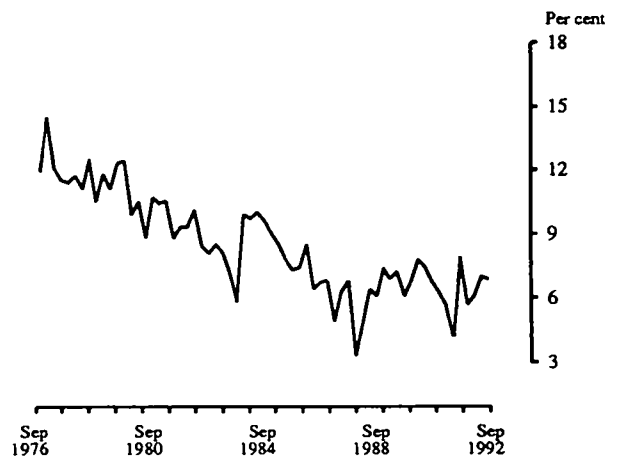

### Revisions in this issue

#### Seasonal reanalysis

The seasonal factors for the following series have been changed since the June quarter 1992 issue of this publication:

- Wages, salaries and supplements;
- Commonwealth government final consumption expenditure;
- State and local government final consumption expenditure;
- Current grants to non-profit institutions.

#### Other revisions

The major reason for revisions to the current price estimates in this publication is the availability of more complete ABS survey data. Revisions to the income aggregates *wages, salaries and supplements* and *gross operating surplus of corporate trading enterprises*, in the

March and June quarters 1992 were largely offsetting so that only small revisions have been made to current price GDP(I).

Private gross fixed capital expenditure on non-dwelling construction in June quarter 1992 was revised up by \$367 million (only very preliminary data were available from the Building Activity Survey and the Engineering Construction Survey when the accounts for June quarter were compiled).

Estimates for private gross fixed capital expenditure on equipment and increase in private non-farm stocks were revised from September quarter 1990 and September quarter 1989, respectively, as a result of improvements made to the frameworks for the surveys being used to compile estimates for these aggregates. These revisions affected levels but generally had little impact on individual quarterly movements.

## EXPLANATORY NOTES

### Introduction

This publication provides estimates of the components of gross domestic product and national expenditure and supporting tables for the September quarter 1992, together with comparative estimates for the eight previous quarters and the four years 1988-89 to 1991-92. In addition, seasonally adjusted estimates of the major aggregates and some selected series are provided for the September quarter 1992, together with comparative estimates for the twelve previous quarters. Tables 42-47 show revisions that have been made to major aggregates since the previous publication. Tables 48-56 provide time series, in both original and seasonally adjusted terms, for the period from September quarter 1979 for the aggregates contained in the domestic production account (at both current and average 1984-85 prices), some income aggregates, implicit price deflators and some other selected series.

### Concepts, definitions, sources and methods

2. An expanded version of *Australian National Accounts: Concepts, Sources and Methods* (5216.0) was released in 1990. It outlines major concepts and definitions, describes sources of data and methods used to derive annual and quarterly estimates for major aggregates at both current and constant prices and discusses the accuracy and reliability of the national accounts. In addition it includes documentation on input-output tables, flow of funds tables, capital stock and State accounts.

### Interpretation of quarterly estimates

3. Estimating for a period of less than one year presents special problems in that it is often difficult to adhere strictly to the definitions and concepts used in annual estimates. The measurement of income for a quarterly period is particularly difficult since it is not always possible to match the value of production for a quarter with the cost incurred in that production. This problem occurs, for example, in estimating the income of farm unincorporated enterprises in each quarter and results in considerable variation in estimates for this series, and for gross farm product, from quarter to quarter. Difficulties are also experienced in obtaining detailed data for short periods and in preparing consistent estimates from various sources where different accounting procedures and periods are used.

4. These problems inevitably affect the consistency and reliability of the current price estimates, and similarly affect the constant price estimates based on the current price estimates. Accordingly, these factors as well as the approximations and assumptions necessarily made in the revaluation of flows to constant prices should be taken into account when interpreting or using the estimates (for example, in attempting to draw precise quantitative inferences relating to quarter-to-quarter changes in gross domestic product or its components, or in measuring productivity).

5. Analysis of trends requires allowance for these uncertainties in estimation. To some extent, the effects are indicated by the changes in the statistical discrepancy for corresponding periods. Uncertainty in trends arises also from the likelihood of revisions as more information becomes available and from the irregularity of short-term movements. The inclusion of the statistical discrepancy on the expenditure side of the accounts is a convention and does not necessarily imply that the sum of income components more accurately measures GDP than the sum of the expenditure components (plus exports less imports). As household and other saving are estimated as balancing items in their respective accounts, care should be exercised in their interpretation.

6. Estimates of national income and expenditure are necessarily prepared from a wide range of statistical information, some of which is available quickly and some only with a delay of several years. For this reason most figures should be regarded as subject to revision as more complete and more accurate information becomes available. The revisions will be of two main types - those made to the most recent quarters as firmer quarterly or monthly data come to hand and those which are a consequence of revisions to annual totals and distributed to the quarters approximately in accordance with existing quarterly patterns.

7. No simple measure is available of the accuracy of the major summary national accounting aggregates. However, the following example illustrates the *sensitivity* of quarter-to-quarter growth to the timing of recording a transaction. If, in the latest year, the timing of recording a transaction were delayed by one quarter and if the transaction had an impact on constant price gross domestic product of +\$65 million then the measure of the rate of growth would be affected in the three adjoining quarters (centred on the quarter in which the transaction was recorded) by -0.1, +0.2, and -0.1 percentage points respectively. Of course the percentage impact of such a timing delay on relevant sub-aggregates would be greater.

8. The quarterly implicit price deflators (IPDs) shown in Table 11 are derived by dividing seasonally adjusted current price estimates by the corresponding seasonally adjusted constant price estimates. Movements in the levels of individual implicit price deflators can be greatly affected by changes in the physical composition of the aggregates and their components. Generally, it is considered that IPDs derived from seasonally adjusted data are more reliable than those obtained by using original (i.e. unadjusted) series, because the former are less likely to be affected by compositional change than are the latter. However the seasonal adjustment process is itself a source of possible distortion, especially to the extent that it is not possible to identify, in a fully consistent way, the seasonality of the current price estimates and of the constant price estimates. A discussion of the limitations involved in using IPDs as measures of pure price change is contained in Appendix VI of *Australian National Accounts: Concepts, Sources and Methods* (5216.0).

### Seasonal adjustment

9. As most series are affected to some extent by seasonal factors, allowance should be made for normal seasonal variation. In a number of tables, *seasonally adjusted* values are presented for selected series. Series which show substantial irregularities in the original or adjusted series should be treated with some reserve. As different methods of seasonal adjustment tend to produce different results, it is necessary to take into account the methods by which seasonally adjusted estimates have been derived and the limitations to which those methods are subject. It should also be noted that the methods of seasonal adjustment used by the ABS do not force the sum of the seasonally adjusted estimates for each quarter of a financial year to equal the original annual total.

10. The general methods used for making seasonal adjustments in the national accounts are described in Appendix I of *Australian National Accounts: Concepts, Sources and Methods* (S216.0). However, special methods have been used to adjust some of the components of gross farm product which are not amenable to seasonal adjustment by the usual methods. These concern the adjustment of crop production. The output of crops is considered to take place when each crop is harvested. As the harvesting of crops such as wheat, barley or sugar is concentrated in a couple of quarters each year, standard methods of seasonal adjustment cannot be applied satisfactorily. The method adopted is to distribute the output for each financial year (expected output in the latest year) equally over the four quarters. Thus, in seasonally adjusted terms, the output of crops is a step function in which quarterly movements can only occur between June and September quarters.

11. Where there is no apparent seasonality in their implicit price deflators, constant price estimates are seasonally adjusted using the same factors as are used for adjusting the corresponding current price estimates. As far as possible the remaining constant price estimates have been adjusted using methods similar to those for corresponding current price estimates.

12. Seasonally adjusted estimates of private final consumption expenditure for each State and Territory at current and average 1984-85 prices are shown in Tables 37 and 39 of this publication. Due to the relatively short span of data available for analysis, no State-specific Easter or trading-day correction factors have been able to be applied in the seasonal adjustment of these series (see page 8). The State and Territory series have been adjusted at a more aggregated level than the Australian series and independently of them (although as far as possible similar methods have been used). For these reasons the sum of the seasonally adjusted State and Territory series do not generally equal the seasonally adjusted Australian series.

### Trend estimates

13. Trend estimates of GDP(I), its expenditure components and other selected aggregates are presented in Table 5. They have been derived by applying a 7-term Henderson moving average to the quarterly seasonally

adjusted constant price estimates. The weights of the 7-term average are as follows: -0.059, 0.059, 0.294, 0.412, 0.294, 0.059, -0.059.

14. As a moving average approaches the end of a time series and begins to run out of observations, asymmetric averages have to be used. Unlike the asymmetric weights of the standard 5-term and 7-term Henderson moving averages, the weights employed here have been tailored to suit the particular characteristics of GDP and GNFP.

15. Users may wish to refer to the ABS Information Papers *A Guide to Smoothing Time Series - Estimates of 'Trend'* (1316.0) and *Time Series Decomposition - An Overview* (1317.0) for more detailed information on smoothing seasonally adjusted time series data.

### Analysis of contributions to growth table

16. Table 3 presents an analysis of the contribution provided by each major aggregate to the percentage change in seasonally adjusted gross domestic product at constant prices. The formula used to calculate the contribution of each aggregate to the growth in GDP is:

$$\frac{A(t) - A(t-1)}{GDP(t-1)} \times 100.0$$

where A(t) = value of aggregate A in quarter under consideration

A(t-1) = value of aggregate A in preceding quarter

GDP(t-1) = value of GDP in preceding quarter.

All these values are seasonally adjusted constant price estimates. It should be noted that the figures in this table are additive within each quarter, unlike the percentage changes shown in other tables in this publication.

### Terms of trade

17. There are several ways of measuring the terms of trade. A common means of doing so is by calculating an index of the form:

$$\frac{\text{Price index of exports}}{\text{Price index of imports}} \times 100.0$$

18. In this publication the price indexes used in calculating the terms of trade are the implicit price deflators for exports of goods and services and for imports of goods and services. They take into account not only the changes in the prices of exports and imports, but also the effects of changes in the composition of exports and imports on total recorded price movements. The terms of trade is presented as a memorandum item in Tables 4 and 11.

### Gross domestic product (GDP) at constant prices, adjusted for the terms of trade

19. Changes in the aggregate 'gross domestic product at constant prices' provide an indication of changes in the volume of goods and services produced within Australia.

If, however, the terms of trade have changed significantly over the period of comparison this aggregate will not provide an accurate reflection of the change in the real purchasing power of the income generated by domestic production.

20. As with the terms of trade, no single agreed measure of the effect of the terms of trade on movements in GDP at constant prices is available, and the available methods will generally produce different results.

21. In this publication the adjustment has been calculated by first revaluing exports of goods and services by the implicit price deflator of imports of goods and services (thereby providing a measure of the purchasing power of exports over imports). The actual constant price value of exports of goods and services has then been deducted from this value to provide the terms of trade adjustment which has been added to GDP(I) at constant prices to obtain the required result. The series is presented as a memorandum item in Tables 2, 5, 6 and 10.

#### Private non-farm stocks to sales ratio

22. The denominator of this ratio is defined as gross non-farm product(I) *plus* endogenous imports (imports of goods *excluding* imports of fuel, imports of certain large items of equipment by both the public and private sectors and certain other government imports) *plus* imports of services *less* changes in private non-farm stocks. All of these variables are at constant prices. The ratio is presented as a memorandum item in Table 10.

#### Imports to sales ratio

23. The ratio is endogenous imports to sales (both as defined for the private non-farm stocks to sales ratio - see paragraph 22). It is presented as a memorandum item in Table 10.

#### Household saving ratio

24. This is defined as the ratio of household saving to household disposable income, where household saving is a balancing item derived as the difference between household disposable income and private final consumption expenditure. The ratio is presented as a memorandum item in Table 25.

#### GDP(A) per capita

25. This is the ratio of GDP(A) to an estimate of the resident Australian population. For all but the most recent quarters, the resident population data are drawn from *Australian Demographic Statistics* (3101.0). Estimates for the most recent quarters are derived by a simple extrapolation of the latest available data.

#### Data on floppy disk

26. All quarterly series included in this publication are available in spreadsheet format on floppy disk (*Australian National Accounts: Quarterly Data on Floppy Disk* (5228.0)). These data generally run from September quarter 1959 for current price estimates and from September quarter 1974 for constant price estimates. The cost is currently \$90.00 per release (or \$350.00 for an annual subscription) for most customers. Order forms for the service can be obtained by telephoning (06) 252 6684.

#### Related publications

27. In addition to those mentioned above, other ABS publications which may be of interest include:

*Budget Related Paper No. 2, National Income and Expenditure* (5213.0) - issued annually

*Australian National Accounts: State Accounts* (5220.0) - issued annually

*Australian National Accounts: Capital Stock* (5221.0) - issued annually

*Australian National Accounts: Gross Product, Employment and Hours Worked* (5222.0) - issued quarterly

*Australian National Accounts: Financial Accounts* (5232.0) - issued quarterly

*Australian National Accounts: Multifactor Productivity* (5234.0) - issued annually

*A Guide to the Australian National Accounts* (5235.0)

28. Current publications produced by the ABS are listed in the *Catalogue of Publications and Products* (1101.0). The ABS also issues, on Tuesdays and Fridays, a *Publications Advice* (1105.0) which lists publications to be released in the next few days. The Catalogue and Publications Advice are available from any ABS office.



TABLE 1 — PERCENTAGE CHANGES IN MAIN AGGREGATES AT CURRENT PRICES — SEASONALLY ADJUSTED

	Change from preceding quarter												Sept. qtr 1991 to Sept. Qtr 1992	
	1989-90				1990-91				1991-92					1992-93
	Dec.	Mar.	June	Sept.	Dec.	Mar.	June	Sept.	Dec.	Mar.	June	Sept.		
Final consumption expenditure —														
Private	2.1	2.5	1.4	1.0	1.8	0.1	1.0	1.5	1.3	1.6	0.8	0.5	4.3	
Government	3.5	1.5	3.7	0.2	2.3	2.8	-0.5	3.3	1.4	1.2	-0.8	2.7	4.5	
Gross fixed capital expenditure —														
Private —														
Dwellings	-4.7	-1.0	-3.4	-1.1	-0.2	-4.5	0.1	-4.7	5.8	—	0.4	5.0	11.4	
Non-dwelling construction	0.7	-2.6	-8.4	-0.6	0.9	-11.7	-4.7	-8.4	-2.0	-3.9	-1.5	-7.4	-14.1	
Equipment	-6.0	-5.1	0.3	0.9	-2.8	-4.8	-4.1	-3.0	-6.9	-3.9	0.3	-3.8	-13.6	
Real estate transfer expenses	-4.6	-1.0	1.5	-8.3	-1.1	-3.7	2.8	11.4	-3.4	-0.5	2.2	0.9	-0.8	
Total private	-3.9	-3.0	-2.8	-0.8	-1.1	-6.3	-2.5	-3.5	-1.9	-2.4	0.1	-1.3	-5.4	
Public —														
Public enterprises	-8.4	21.0	-9.6	-2.8	-1.1	-8.3	0.5	-1.1	11.0	-13.4	9.0	5.2	10.2	
General government	0.9	6.6	-3.4	-0.9	-2.9	11.8	-1.2	2.2	—	-4.0	2.0	3.6	1.4	
Total public	-4.8	15.2	-7.3	-2.1	-1.8	-0.4	-0.3	0.3	6.1	-9.5	5.9	4.5	6.3	
Total gross fixed capital expenditure	-4.1	1.0	-3.9	-1.1	-1.3	-4.9	-2.0	-2.5	0.2	-4.4	1.7	0.3	-2.3	
Gross national expenditure	0.2	2.3	-0.3	-0.1	0.3	-0.7	-1.6	1.2	1.4	1.7	-0.4	2.0	4.8	
Exports of goods and services	-0.5	5.2	1.4	0.2	4.4	0.8	2.6	0.4	1.1	-0.1	4.3	2.2	7.7	
Imports of goods and services	-4.9	4.2	-6.1	2.9	-0.8	-1.6	-0.5	0.7	3.1	0.4	4.9	7.3	16.5	
Wages, salaries and supplements	2.3	2.6	2.8	0.4	0.6	0.0	-1.6	1.9	0.5	0.6	0.3	1.3	2.8	
Gross operating surplus —														
Private trading enterprises —														
Corporate	1.6	0.3	0.1	-4.9	5.8	-7.0	-1.7	3.8	1.8	2.6	-5.0	2.3	1.5	
Unincorporated	-0.4	0.1	-0.8	-5.7	-2.4	1.3	-0.1	1.5	-1.3	4.7	-1.3	1.9	3.9	
Dwellings owned by persons	3.3	0.4	1.8	2.0	2.7	0.5	0.1	1.6	1.6	-0.9	2.2	-0.2	2.7	
Public trading enterprises	-1.1	7.3	-11.5	24.2	-1.7	4.2	1.2	-7.8	4.3	10.2	-3.5	2.7	13.9	
Total trading enterprises	1.1	0.9	-1.0	-1.0	2.0	-1.8	-0.5	1.2	1.1	3.2	-2.2	1.7	3.8	
Total gross operating surplus	0.9	0.9	-1.1	-0.9	2.1	-1.6	-0.2	1.2	1.1	3.4	-2.2	1.6	3.9	
Gross domestic product at factor cost	1.7	1.9	1.1	-0.1	1.2	-0.7	-1.0	1.6	0.8	1.8	-0.8	1.4	3.3	
Indirect taxes less subsidies	-4.0	6.3	0.8	-3.7	0.9	2.1	-1.6	-2.5	3.0	-0.1	1.7	-1.3	3.3	
Gross domestic product(I)	1.0	2.4	1.1	-0.6	1.2	-0.3	-1.1	1.1	1.0	1.6	-0.5	1.1	3.3	
Gross farm product	-1.9	0.5	2.5	-21.1	-3.0	-4.0	-2.8	2.6	-7.5	13.4	-7.9	8.8	5.0	
Gross non-farm product(I)	1.1	2.5	1.0	0.2	1.3	-0.2	-1.0	1.1	1.3	1.3	-0.3	0.9	3.2	
Average non-farm WSS per wage and salary earner	1.6	2.4	2.7	1.0	1.1	0.9	-0.6	1.7	1.8	0.5	0.5	0.7	3.5	

TABLE 2 — PERCENTAGE CHANGES FROM PRECEDING QUARTER IN MAIN AGGREGATES AT AVERAGE 1984-85 PRICES — SEASONALLY ADJUSTED

	Change from preceding quarter												Sept. qtr 1991 to Sept. Qtr 1992	
	1989-90				1990-91				1991-92					1992-93
	Dec.	Mar.	June	Sept.	Dec.	Mar.	June	Sept.	Dec.	Mar.	June	Sept.		
Final consumption expenditure —														
Private	0.8	0.7	0.3	-0.1	-0.5	-0.2	1.1	0.4	0.7	1.2	0.8	—	2.7	
Government	1.8	0.2	2.0	-1.0	0.7	2.5	—	1.5	0.3	1.0	-1.0	1.9	2.2	
Gross fixed capital expenditure —														
Private —														
Dwellings	-6.4	-1.8	-4.5	-1.8	-0.9	-4.5	-0.5	-4.7	6.2	0.1	0.5	5.0	12.1	
Non-dwelling construction	-1.5	-4.2	-8.9	-1.0	0.6	-10.9	-3.5	-7.3	-0.6	-2.8	-0.7	-7.4	-11.2	
Equipment	-7.0	-5.0	1.2	1.0	-2.7	-5.6	-3.0	-2.2	-6.1	-4.2	2.0	-4.1	-12.0	
Real estate transfer expenses	-9.2	2.7	-1.0	1.7	-0.5	-3.3	-0.2	12.9	-7.5	6.2	0.5	-0.6	-2.0	
Total private	-5.7	-3.7	-2.8	-0.1	-1.4	-6.4	-2.3	-3.1	-2.1	-2.1	0.9	-2.1	-5.3	
Public —														
Public enterprises	-12.2	23.5	-12.5	1.3	-6.2	-10.5	1.4	0.3	13.1	-17.3	13.2	2.5	8.5	
General government	-0.6	5.1	-4.0	-1.4	-3.4	11.5	-0.3	1.9	1.3	-3.5	2.0	2.9	2.6	
Total public	-7.7	15.7	-9.3	0.2	-5.1	-1.5	0.6	1.0	7.7	-11.3	7.9	2.7	5.8	
Total gross fixed capital expenditure	-6.1	0.8	-4.5	—	-2.3	-5.2	-1.6	-2.0	0.5	-4.7	2.8	-0.8	-2.3	
Gross national expenditure	-1.1	1.4	-1.8	-0.7	-1.5	-0.8	-1.4	-0.4	0.9	1.4	0.4	1.2	3.8	
Exports of goods and services	1.0	5.2	1.8	2.6	1.8	2.5	7.5	0.7	1.4	-2.5	6.6	-1.1	4.1	
Imports of goods and services	-2.7	2.4	-6.7	4.9	-5.8	-2.1	4.6	1.4	1.2	—	6.8	2.4	10.6	
Gross domestic product(I)	-0.4	1.9	-0.1	-1.2	0.1	0.1	-0.8	-0.5	0.9	0.8	0.3	0.3	2.4	
Gross farm product	-0.3	5.4	0.7	1.4	1.7	-1.5	5.5	-10.1	-8.6	7.6	0.2	6.2	4.7	
Gross non-farm product(I)	-0.4	1.7	-0.1	-1.3	—	0.1	-1.0	-0.1	1.3	0.5	0.4	0.1	2.3	
GDP(E)	-0.4	0.7	-0.2	-0.9	1.1	0.4	-0.7	0.4	1.2	-0.6	0.6	0.5	1.7	
GDP(P)	0.3	1.4	-1.0	-1.2	-0.8	-0.6	-0.2	-0.1	-0.3	0.9	0.7	0.8	2.1	
GDP(A)	-0.2	1.3	-0.4	-1.1	0.1	—	-0.6	-0.1	0.6	0.4	0.6	0.5	2.1	
GDP(I) adjusted for terms of trade	-0.2	1.6	-0.3	-1.3	-0.4	-0.4	-0.7	-0.5	0.5	1.2	0.3	0.1	2.0	
Hours worked index	0.5	-0.3	1.4	-0.7	-1.4	1.3	-3.4	0.3	—	1.8	-2.6	1.0	0.1	
GDP(A) per hour worked	-0.7	1.6	-1.9	-0.3	1.5	-1.3	3.0	-0.4	0.6	-1.4	3.3	-0.5	2.0	
GDP(A) per capita	-0.5	1.0	-0.8	-1.5	-0.2	-0.4	-0.9	-0.4	0.3	—	0.2	0.2	0.8	

TABLE 3 — ANALYSIS OF CONTRIBUTIONS TO GROWTH IN GROSS DOMESTIC PRODUCT AT AVERAGE 1984-85 PRICES — SEASONALLY ADJUSTED

	Quarters												Sept. qtr 1991 to Sept. Qtr 1992	
	1989-90				1990-91				1991-92					1992-93
	Dec.	Mar.	June	Sept.	Dec.	Mar.	June	Sept.	Dec.	Mar.	June	Sept.		
Final consumption expenditure —														
Private	0.5	0.4	0.2	-0.1	-0.3	-0.1	0.6	0.3	0.4	0.7	0.5	—	1.7	
Government	0.3	—	0.4	-0.2	0.1	0.5	—	0.3	0.1	0.2	-0.2	0.4	0.4	
Gross fixed capital expenditure —														
Private —														
Dwellings	-0.3	-0.1	-0.2	-0.1	—	-0.2	—	-0.2	0.2	—	—	0.2	0.5	
Non-dwelling construction	-0.1	-0.2	-0.4	—	—	-0.4	-0.1	-0.3	—	-0.1	—	-0.2	-0.4	
Equipment	-0.7	-0.4	0.1	0.1	-0.2	-0.5	-0.2	-0.2	-0.5	-0.3	0.1	-0.3	-0.9	
Real estate transfer expenses	-0.1	—	—	—	—	—	—	0.1	-0.1	0.1	—	—	—	
Public enterprises	-0.5	0.8	-0.5	—	-0.2	-0.3	—	—	0.4	-0.6	0.4	0.1	0.3	
General government	—	0.1	-0.1	—	-0.1	0.3	—	—	—	-0.1	0.1	0.1	0.1	
Increase in stocks —														
Private non-farm	-1.2	0.5	-1.5	-0.3	0.2	0.8	-0.6	-0.1	0.8	-0.3	-0.2	0.5	0.8	
Farm	0.4	-0.2	—	0.2	—	0.1	-0.6	0.5	0.1	-0.1	-0.3	0.2	-0.2	
Public marketing authorities	0.6	-0.7	0.1	0.1	—	-0.5	-0.2	-0.2	-0.4	0.6	0.3	0.4	0.9	
Other public authorities	-0.1	0.1	—	-0.1	—	—	-0.2	0.2	—	—	—	—	-0.1	
Statistical discrepancy	—	1.1	0.2	-0.4	-1.0	-0.3	-0.1	-0.9	-0.3	1.3	-0.2	-0.1	0.7	
Gross national expenditure	-1.1	1.4	-1.9	-0.7	-1.5	-0.8	-1.4	-0.4	0.9	1.3	0.4	1.2	3.8	
Exports of goods and services	0.2	0.9	0.3	0.5	0.3	0.5	1.5	0.2	0.3	-0.6	1.4	-0.3	0.9	
Imports of goods and services	0.6	-0.5	1.5	-1.0	1.2	0.4	-0.9	-0.3	-0.3	—	-1.4	-0.5	-2.3	
Gross domestic product(I)	-0.4	1.9	-0.1	-1.2	0.1	0.1	-0.8	-0.5	0.9	0.8	0.3	0.3	2.4	
Gross farm product	—	0.2	—	—	0.1	-0.1	0.2	-0.4	-0.3	0.2	—	0.2	0.2	
Gross non-farm product(I)	-0.4	1.7	-0.1	-1.3	—	0.1	-1.0	-0.1	1.2	0.5	0.3	0.1	2.3	

Note: For explanation of this table see paragraph 16 of the *Explanatory Notes*.

TABLE 4 — PERCENTAGE CHANGES IN IMPLICIT PRICE DEFLATORS

	Change from preceding quarter												Sept. qtr 1991 to Sept. Qtr 1992	
	1989-90				1990-91				1991-92					1992-93
	Dec.	Mar.	June	Sept.	Dec.	Mar.	June	Sept.	Dec.	Mar.	June			
												Sept.		
Final consumption expenditure —														
Private	1.4	1.8	1.2	1.2	2.3	0.3	-0.1	1.1	0.6	0.5	—	0.5	1.6	
Government	1.8	1.2	1.7	1.2	1.6	0.2	-0.5	1.8	1.1	0.2	0.2	0.7	2.2	
Gross fixed capital expenditure —														
Private —														
Dwellings	1.9	0.8	1.3	0.7	0.6	—	0.6	—	-0.4	-0.1	-0.1	—	-0.5	
Non-dwelling construction	2.2	1.7	0.6	0.4	0.3	-0.9	-1.3	-1.2	-1.3	-1.1	-0.8	0.1	-3.1	
Equipment	1.1	-0.1	-0.8	-0.2	-0.1	0.8	-1.1	-0.8	-0.8	0.3	-1.7	0.3	-1.9	
Real estate transfer expenses	5.1	-3.6	2.6	-9.8	-0.6	-0.4	3.0	-1.3	4.5	-6.2	1.7	1.5	1.2	
Total private	1.9	0.6	—	-0.7	0.4	0.1	-0.2	-0.5	0.1	-0.3	-0.8	0.9	-0.1	
Public —														
Public enterprises	4.4	-2.0	3.4	-4.1	5.4	2.5	-0.9	-1.3	-1.9	4.7	-3.7	2.6	1.6	
General government	1.5	1.4	0.7	0.5	0.6	0.3	-0.9	0.3	-1.2	-0.6	—	0.7	-1.2	
Total public	3.1	-0.4	2.2	-2.2	3.4	1.1	-0.9	-0.6	-1.5	2.1	-1.9	1.8	0.4	
Domestic final demand	1.6	1.3	1.1	0.6	1.9	0.3	-0.1	0.9	0.5	0.5	-0.2	0.7	1.4	
Gross national expenditure	1.3	0.9	1.6	0.6	1.8	0.1	-0.3	1.6	0.5	0.3	-0.7	0.9	0.9	
Exports of goods and services	-1.5	—	-0.4	-2.4	2.7	-1.7	-4.5	-0.3	-0.3	2.5	-2.2	3.4	3.4	
Imports of goods and services	-2.4	1.7	0.7	-1.9	5.3	0.5	-4.8	-0.6	1.8	0.4	-1.7	4.8	5.3	
Gross domestic product(I)	1.4	0.6	1.1	0.7	1.1	-0.4	-0.3	1.6	0.1	0.8	-0.9	0.8	0.9	
Gross farm product	-1.6	-4.7	1.8	-22.2	-4.6	-2.5	-7.8	14.0	1.2	5.4	-8.1	2.4	0.3	
Gross non-farm product(I)	1.5	0.8	1.1	1.5	1.3	-0.3	-0.1	1.2	—	0.7	-0.6	0.8	0.9	
Terms of trade	0.9	-1.7	-1.0	-0.5	-2.5	-2.2	0.4	0.3	-2.1	2.1	-0.5	-1.3	-1.8	

Note: Quarterly figures are derived from seasonally adjusted data. Users are advised to read paragraph 8 of the *Explanatory Notes* before using the estimates in this table.

TABLE 5 — GROSS DOMESTIC PRODUCT AT AVERAGE 1984-85 PRICES — TREND ESTIMATES  
(\$ million)

	Quarters ended											
	1989-90				1990-91				1991-92			
	Sept.	Dec.	Mar.	June	Sept.	Dec.	Mar.	June	Sept.	Dec.	Mar.	June
Final consumption expenditure —												
Private	37,267	37,585	37,831	37,924	37,853	37,743	37,758	37,934	38,221	38,565	38,888	39,163
Government	11,609	11,710	11,802	11,880	11,931	12,019	12,155	12,303	12,416	12,482	12,530	12,575
Gross fixed capital expenditure —												
Private —												
Dwellings	3,093	2,976	2,847	2,761	2,699	2,642	2,572	2,506	2,491	2,517	2,568	2,623
Non-dwelling construction	2,972	2,944	2,801	2,659	2,562	2,475	2,346	2,188	2,074	2,024	1,981	1,926
Equipment	6,026	5,696	5,481	5,432	5,430	5,315	5,113	4,913	4,712	4,530	4,394	4,309
Real estate transfer expenses	670	608	596	605	610	600	599	609	627	641	646	651
Total private	12,761	12,224	11,725	11,457	11,301	11,032	10,630	10,216	9,904	9,712	9,589	9,509
Public —												
Public enterprises	2,187	2,325	2,358	2,345	2,252	2,090	1,970	1,944	1,987	2,008	2,000	2,014
General government	1,528	1,556	1,578	1,549	1,521	1,533	1,589	1,649	1,674	1,664	1,662	1,670
Total public	3,715	3,881	3,936	3,894	3,773	3,623	3,559	3,593	3,661	3,672	3,662	3,684
Total gross fixed capital expenditure	16,476	16,105	15,661	15,351	15,074	14,655	14,189	13,809	13,565	13,384	13,251	13,193
Increase in stocks —												
Private non-farm	709	459	49	-394	-613	-564	-413	-381	-354	-293	-215	-192
Farm	-52	-41	-31	-35	4	22	-31	-57	11	68	38	-45
Public marketing authorities	332	509	515	440	428	371	185	-58	-239	-270	-119	119
Other public authorities	48	47	37	31	18	-24	-65	-77	-53	-20	-18	-38
Statistical discrepancy	652	575	885	1,111	900	510	180	-163	-392	-380	-162	20
Gross national expenditure	67,041	66,949	66,749	66,308	65,595	64,732	63,958	63,310	63,175	63,536	64,193	64,795
Exports of goods and services	11,418	11,617	11,906	12,280	12,532	12,844	13,331	13,887	14,203	14,309	14,418	14,647
less Imports of goods and services	14,394	14,140	13,914	13,773	13,517	13,246	13,166	13,307	13,578	13,783	14,094	14,567
Gross domestic product(I)	64,065	64,426	64,741	64,815	64,610	64,330	64,123	63,890	63,800	64,062	64,517	64,875
Gross farm product	2,101	2,160	2,210	2,259	2,286	2,317	2,349	2,299	2,185	2,087	2,084	2,140
Gross non-farm product(I)	61,964	62,266	62,531	62,556	62,324	62,013	61,774	61,591	61,615	61,975	62,433	62,735
GDP(E)	63,413	63,851	63,856	63,704	63,710	63,820	63,943	64,053	64,192	64,442	64,679	64,855
GDP(P)	65,681	66,336	66,519	66,227	65,577	64,922	64,574	64,350	64,231	64,318	64,679	65,168
GDP(A)	64,386	64,871	65,039	64,915	64,632	64,357	64,213	64,098	64,074	64,274	64,625	64,966
GDP(I) adjusted for terms of trade	65,008	65,247	65,497	65,477	65,079	64,570	64,184	63,848	63,723	63,987	64,438	64,782
Hours worked index (1984-85 = 100.0)	117.7	118.7	119.3	119.4	119.3	118.6	117.4	116.1	115.5	115.6	115.9	115.5
GDP(A) per hour worked index (1984-85 = 100.0)	101.0	100.9	100.7	100.3	100.0	100.2	100.9	101.9	102.4	102.7	102.9	103.8
GDP(A) per capita (\$)	3,818	3,834	3,830	3,808	3,778	3,748	3,726	3,706	3,692	3,690	3,698	3,706

TABLE 6 — PERCENTAGE CHANGE FROM PRECEDING QUARTER IN MAIN AGGREGATES AT AVERAGE 1984-85 PRICES — TREND ESTIMATES

	<i>Change from preceding quarter</i>												<i>Sept. qtr 1991 to Sept. Qtr 1992</i>
	<i>1989-90</i>				<i>1990-91</i>				<i>1991-92</i>				<i>1992-93</i>
	<i>Dec.</i>	<i>Mar.</i>	<i>June</i>	<i>Sept.</i>	<i>Dec.</i>	<i>Mar.</i>	<i>June</i>	<i>Sept.</i>	<i>Dec.</i>	<i>Mar.</i>	<i>June</i>	<i>Sept.</i>	
Final consumption expenditure —													
Private	0.9	0.7	0.2	-0.2	-0.3	0.0	0.5	0.8	0.9	0.8	0.7	0.5	3.0
Government	0.9	0.8	0.7	0.4	0.7	1.1	1.2	0.9	0.5	0.4	0.4	0.5	1.8
Gross fixed capital expenditure —													
Private —													
Dwellings	-3.8	-4.3	-3.0	-2.2	-2.1	-2.6	-2.6	-0.6	1.0	2.0	2.1	1.9	7.3
Non-dwelling construction	-0.9	-4.9	-5.1	-3.6	-3.4	-5.2	-6.7	-5.2	-2.4	-2.1	-2.8	-3.9	-10.8
Equipment	-5.5	-3.8	-0.9	0.0	-2.1	-3.8	-3.9	-4.1	-3.9	-3.0	-1.9	-1.3	-9.7
Real estate transfer expenses	-9.3	-2.0	1.5	0.8	-1.6	-0.2	1.7	3.0	2.2	0.8	0.8	1.5	5.4
Total private	-4.2	-4.1	-2.3	-1.4	-2.4	-3.6	-3.9	-3.1	-1.9	-1.3	-0.8	-0.7	-4.7
Public —													
Public enterprises	6.3	1.4	-0.6	-4.0	-7.2	-5.7	-1.3	2.2	1.1	-0.4	0.7	1.7	3.1
General government	1.8	1.4	-1.8	-1.8	0.8	3.7	3.8	1.5	-0.6	-0.1	0.5	1.2	1.0
Total public	4.5	1.4	-1.1	-3.1	-4.0	-1.8	1.0	1.9	0.3	-0.3	0.6	1.5	2.1
Total gross fixed capital expenditure	-2.3	-2.8	-2.0	-1.8	-2.8	-3.2	-2.7	-1.8	-1.3	-1.0	-0.4	-0.1	-2.9
Gross national expenditure	-0.1	-0.3	-0.7	-1.1	-1.3	-1.2	-1.0	-0.2	0.6	1.0	0.9	0.8	3.4
Exports of goods and services	1.7	2.5	3.1	2.1	2.5	3.8	4.2	2.3	0.7	0.8	1.6	1.6	4.8
less Imports of goods and services	-1.8	-1.6	-1.0	-1.9	-2.0	-0.6	1.1	2.0	1.5	2.3	3.4	3.5	11.0
Gross domestic product(I)	0.6	0.5	0.1	-0.3	-0.4	-0.3	-0.4	-0.1	0.4	0.7	0.6	0.4	2.1
Gross farm product	2.8	2.3	2.2	1.2	1.4	1.4	-2.1	-5.0	-4.5	-0.1	2.7	2.8	0.6
Gross non-farm product(I)	0.5	0.4	0.0	-0.4	-0.5	-0.4	-0.3	0.0	0.6	0.7	0.5	0.3	2.1
GDP(E)	0.7	0.0	-0.2	0.0	0.2	0.2	0.2	0.2	0.4	0.4	0.3	0.3	1.3
GDP(P)	1.0	0.3	-0.4	-1.0	-1.0	-0.5	-0.3	-0.2	0.1	0.6	0.8	0.8	2.3
GDP(A)	0.8	0.3	-0.2	-0.4	-0.4	-0.2	-0.2	0.0	0.3	0.5	0.5	0.5	1.9
GDP(I) adjusted for terms of trade	0.4	0.4	0.0	-0.6	-0.8	-0.6	-0.5	-0.2	0.4	0.7	0.5	0.4	2.0
Hours worked index	0.8	0.5	0.1	-0.1	-0.6	-1.0	-1.1	-0.5	0.1	0.3	-0.3	-0.3	-0.3
GDP(A) per hour worked index	-0.1	-0.3	-0.3	-0.3	0.2	0.8	0.9	0.5	0.3	0.2	0.9	0.8	2.2
GDP(A) per capita	0.4	-0.1	-0.6	-0.8	-0.8	-0.6	-0.5	-0.4	0.0	0.2	0.2	0.2	0.6

**TABLE 7 — DOMESTIC PRODUCTION ACCOUNT**  
(\$ million)

	Year				Quarters ended								
	1988-89	1989-90	1990-91	1991-92	1990-91				1991-92				1992-93
					Sept.	Dec.	Mar.	June	Sept.	Dec.	Mar.	June	Sept.
Final consumption expenditure —													
Private	194,716	216,487	228,588	239,884	56,305	60,126	55,017	57,140	58,802	62,620	58,246	60,216	61,528
Government	56,834	62,059	67,329	71,654	16,708	17,038	16,316	17,267	18,073	18,229	17,216	18,136	18,893
Gross fixed capital expenditure —													
Private —													
Dwellings	17,591	18,549	17,162	16,673	4,494	4,616	3,931	4,121	4,090	4,446	3,965	4,172	4,563
Non-dwelling construction	14,609	16,745	14,447	11,529	3,990	4,022	3,184	3,251	3,098	3,034	2,620	2,777	2,657
Equipment	28,264	27,697	25,393	21,510	6,529	6,899	5,580	6,385	5,620	5,678	4,642	5,570	4,854
Real estate transfer expenses	7,106	5,331	4,768	5,184	1,250	1,221	1,086	1,211	1,362	1,300	1,212	1,310	1,349
Public enterprises	10,269	12,959	12,006	11,746	2,947	3,297	2,351	3,411	2,621	3,312	2,314	3,499	2,898
General government	7,547	8,337	8,585	8,958	1,763	2,000	1,996	2,826	1,949	2,256	1,937	2,816	1,974
Increase in stocks —													
Private non-farm	3,537	1,236	-2,876	-1,724	-315	-1,109	96	-1,548	-79	-284	36	-1,397	697
Farm	250	-224	-120	46	-266	737	19	-610	-458	828	190	-514	-564
Public marketing authorities	115	3,086	1,464	-507	447	2,068	-398	-653	-238	952	-644	-577	—
Other public authorities	-33	235	-299	-125	45	33	-136	-241	32	35	-118	-74	-25
Statistical discrepancy	4,989	3,923	1,797	-1,803	1,910	105	1,490	-1,708	-496	-1,159	1,328	-1,476	285
<b>Gross national expenditure</b>	<b>345,794</b>	<b>376,420</b>	<b>378,244</b>	<b>383,025</b>	<b>95,807</b>	<b>101,053</b>	<b>90,532</b>	<b>90,852</b>	<b>94,376</b>	<b>101,247</b>	<b>92,944</b>	<b>94,458</b>	<b>99,109</b>
Exports of goods and services	54,893	60,324	65,379	69,065	15,610	16,689	16,395	16,685	16,889	17,562	17,027	17,587	18,199
less Imports of goods and services	61,102	67,186	65,522	67,371	17,266	16,899	15,789	15,568	16,883	17,144	16,383	16,961	19,657
<b>Gross domestic product(I)</b>	<b>339,585</b>	<b>369,558</b>	<b>378,101</b>	<b>384,719</b>	<b>94,151</b>	<b>100,843</b>	<b>91,138</b>	<b>91,969</b>	<b>94,382</b>	<b>101,665</b>	<b>93,588</b>	<b>95,084</b>	<b>97,651</b>
Wages, salaries and supplements	165,249	184,210	192,567	196,013	48,009	49,761	47,135	47,662	48,243	50,451	47,909	49,410	49,744
Gross operating surplus —													
Private trading enterprises —													
Corporate	52,313	56,204	54,160	54,744	13,806	15,741	12,091	12,522	13,850	15,153	12,860	12,881	14,072
Unincorporated	40,531	42,152	39,429	39,953	9,381	12,373	8,685	8,990	9,104	12,433	9,163	9,253	9,415
Dwellings owned by persons	26,478	29,310	31,324	32,556	7,539	8,292	7,815	7,678	7,912	8,624	7,997	8,023	8,119
Public trading enterprises	13,885	14,161	16,698	16,890	4,888	4,227	3,745	3,838	4,645	4,301	4,010	3,934	5,274
General government	6,180	6,678	7,034	7,360	1,728	1,748	1,769	1,789	1,809	1,829	1,849	1,873	1,893
Financial enterprises	2,220	-12	1,818	1,371									
less Imputed bank service charge	8,266	7,312	9,150	8,460	-1,856	-1,921	-1,760	-1,795	-1,720	-1,828	-1,715	-1,826	-1,752
<b>Gross domestic product at factor cost</b>	<b>298,590</b>	<b>325,391</b>	<b>333,880</b>	<b>340,427</b>	<b>83,495</b>	<b>90,221</b>	<b>79,480</b>	<b>80,684</b>	<b>83,843</b>	<b>90,963</b>	<b>82,073</b>	<b>83,548</b>	<b>86,765</b>
Indirect taxes less subsidies	40,995	44,167	44,221	44,292	10,656	10,622	11,658	11,285	10,539	10,702	11,515	11,536	10,886
<b>Gross domestic product(I)</b>	<b>339,585</b>	<b>369,558</b>	<b>378,101</b>	<b>384,719</b>	<b>94,151</b>	<b>100,843</b>	<b>91,138</b>	<b>91,969</b>	<b>94,382</b>	<b>101,665</b>	<b>93,588</b>	<b>95,084</b>	<b>97,651</b>
Gross farm product	13,490	13,686	10,895	10,008	2,233	4,802	1,876	1,984	1,718	4,310	2,054	1,926	1,779
Gross non-farm product(I)	326,095	355,872	367,206	374,711	91,918	96,041	89,262	89,985	92,664	97,355	91,534	93,158	95,872

**TABLE 8 — DOMESTIC PRODUCTION ACCOUNT — SEASONALLY ADJUSTED**  
( \$ million )

	(\$ million)												
	Quarters ended												
	1989-90				1990-91				1991-92				1992-93
	Sept.	Dec.	Mar.	June	Sept.	Dec.	Mar.	June	Sept.	Dec.	Mar.	June	Sept.
Final consumption expenditure —													
Private	52,436	53,560	54,877	55,656	56,234	57,258	57,320	57,914	58,801	59,585	60,551	61,042	61,357
Government	14,971	15,501	15,728	16,314	16,353	16,731	17,192	17,102	17,664	17,905	18,126	17,980	18,457
Gross fixed capital expenditure —													
Private —													
Dwellings	4,867	4,639	4,592	4,438	4,390	4,380	4,185	4,189	3,994	4,224	4,223	4,239	4,451
Non-dwelling construction	4,303	4,334	4,223	3,868	3,843	3,879	3,426	3,264	2,990	2,931	2,817	2,774	2,569
Equipment	7,432	6,987	6,632	6,655	6,713	6,527	6,212	5,957	5,776	5,377	5,167	5,185	4,988
Real estate transfer expenses	1,380	1,317	1,304	1,324	1,214	1,201	1,157	1,189	1,325	1,280	1,274	1,302	1,314
Public enterprises	3,237	2,966	3,590	3,245	3,154	3,118	2,859	2,872	2,839	3,151	2,729	2,975	3,129
General government	2,014	2,032	2,165	2,091	2,073	2,014	2,252	2,226	2,275	2,276	2,184	2,227	2,307
Increase in stocks —													
Private non-farm	1,235	71	628	-684	-1,098	-1,099	18	-717	-828	-288	-31	-584	-44
Farm	-160	81	-95	-33	-31	97	-24	-465	-17	157	234	-214	-133
Public marketing authorities	681	1,231	418	747	469	759	190	42	-174	-239	-179	84	219
Other public authorities	89	11	75	64	-4	-10	-58	-226	-20	-7	-38	-60	-77
Statistical discrepancy	678	580	1,302	1,486	1,781	530	-54	-222	-387	-807	68	-207	188
Gross national expenditure	93,163	93,309	95,439	95,172	95,091	95,385	94,675	93,125	94,238	95,545	97,125	96,743	98,725
Exports of goods and services	14,722	14,648	15,404	15,620	15,647	16,341	16,472	16,902	16,965	17,152	17,138	17,879	18,276
less Imports of goods and services	17,363	16,505	17,190	16,141	16,610	16,483	16,227	16,144	16,259	16,763	16,833	17,653	18,940
Gross domestic product(I)	90,522	91,452	93,653	94,651	94,128	95,243	94,920	93,883	94,944	95,934	97,430	96,969	98,061
Wages, salaries and supplements	44,512	45,553	46,756	48,063	48,275	48,564	48,569	47,788	48,711	48,973	49,270	49,419	50,068
Gross operating surplus —													
Private trading enterprises —													
Corporate	13,867	14,088	14,132	14,146	13,451	14,231	13,240	13,013	13,514	13,751	14,110	13,404	13,717
Unincorporated	10,599	10,558	10,569	10,486	9,886	9,651	9,778	9,773	9,919	9,788	10,244	10,114	10,305
Dwellings owned by persons	7,107	7,339	7,366	7,499	7,650	7,860	7,901	7,911	8,035	8,165	8,088	8,265	8,248
Public trading enterprises	3,544	3,506	3,761	3,327	4,132	4,062	4,233	4,285	3,949	4,118	4,539	4,379	4,496
General government	1,625	1,660	1,686	1,707	1,728	1,748	1,769	1,789	1,809	1,829	1,849	1,873	1,893
Financial enterprises	)												
less Imputed bank service charge	) -1,738	-1,823	-1,851	-1,905	-1,905	-1,881	-1,807	-1,735	-1,772	-1,792	-1,760	-1,765	-1,805
Gross domestic product at factor cost	79,516	80,881	82,419	83,323	83,217	84,235	83,683	82,824	84,165	84,832	86,340	85,689	86,922
Indirect taxes less subsidies	11,006	10,571	11,234	11,328	10,911	11,008	11,237	11,059	10,779	11,102	11,090	11,280	11,139
Gross domestic product(I)	90,522	91,452	93,653	94,651	94,128	95,243	94,920	93,883	94,944	95,934	97,430	96,969	98,061
Gross farm product	3,456	3,391	3,408	3,494	2,756	2,673	2,567	2,495	2,559	2,367	2,683	2,470	2,688
Gross non-farm product(I)	87,066	88,061	90,245	91,157	91,372	92,570	92,353	91,388	92,385	93,567	94,747	94,499	95,373



**TABLE 9 — GROSS DOMESTIC PRODUCT AT AVERAGE 1984-85 PRICES**  
(\$ million)

	Year				Quarters ended								
	1988-89	1989-90	1990-91	1991-92	1990-91				1991-92				1992-93
					Sept.	Dec.	Mar.	June	Sept.	Dec.	Mar.	June	Sept.
Final consumption expenditure —													
Private	144,229	150,637	151,198	154,850	37,935	39,676	36,105	37,482	38,228	40,493	37,469	38,660	39,366
Government	45,277	46,719	48,302	49,957	12,024	12,130	11,658	12,490	12,620	12,642	11,997	12,698	12,904
Gross fixed capital expenditure —													
Private —													
Dwellings	12,297	11,675	10,468	10,139	2,759	2,814	2,397	2,498	2,479	2,704	2,414	2,542	2,782
Non-dwelling construction	10,670	11,384	9,637	8,025	2,650	2,662	2,126	2,199	2,119	2,104	1,838	1,964	1,879
Equipment	23,349	22,562	20,788	18,005	5,347	5,655	4,536	5,250	4,660	4,748	3,872	4,725	4,103
Real estate transfer expenses	3,379	2,460	2,405	2,589	631	620	554	600	683	625	621	660	669
Public enterprises	7,569	9,190	8,253	8,055	2,141	2,261	1,558	2,293	1,803	2,311	1,537	2,404	1,961
General government	5,971	6,255	6,295	6,659	1,297	1,461	1,454	2,083	1,430	1,673	1,445	2,111	1,465
Increase in stocks —													
Private non-farm	2,766	899	-1,952	-1,172	-219	-730	117	-1,120	-55	-161	—	-956	466
Farm	188	-202	-76	89	-250	535	109	-470	-282	683	64	-376	-383
Public marketing authorities	183	1,913	987	-537	-41	2,649	-682	-939	-488	1,142	-623	-568	-85
Other public authorities	-27	167	-202	-84	31	22	-92	-163	22	24	-80	-50	-17
Statistical discrepancy	3,775	2,787	1,233	-1,208	1,316	71	1,006	-1,160	-332	-773	882	-985	188
<i>Gross national expenditure</i>	<i>259,626</i>	<i>266,446</i>	<i>257,336</i>	<i>255,367</i>	<i>65,621</i>	<i>69,826</i>	<i>60,846</i>	<i>61,043</i>	<i>62,887</i>	<i>68,215</i>	<i>61,436</i>	<i>62,829</i>	<i>65,298</i>
Exports of goods and services	43,966	47,062	52,603	57,539	12,557	13,060	13,094	13,892	14,128	14,799	13,941	14,671	14,743
less Imports of goods and services	53,037	55,799	53,510	55,964	14,432	13,485	12,534	13,059	14,102	14,144	13,444	14,274	15,578
<b>Gross domestic product(I)</b>	<b>250,555</b>	<b>257,709</b>	<b>256,429</b>	<b>256,942</b>	<b>63,746</b>	<b>69,401</b>	<b>61,406</b>	<b>61,876</b>	<b>62,913</b>	<b>68,870</b>	<b>61,933</b>	<b>63,226</b>	<b>64,463</b>
Gross farm product	8,052	8,730	9,323	8,457	1,618	4,715	1,536	1,454	1,559	3,841	1,589	1,468	1,585
Gross non-farm product(I)	242,503	248,979	247,106	248,485	62,128	64,686	59,870	60,422	61,354	65,029	60,344	61,758	62,878

**TABLE 10 — GROSS DOMESTIC PRODUCT AT AVERAGE 1984-85 PRICES — SEASONALLY ADJUSTED**  
( \$ million )

	Quarters ended												
	1989-90				1990-91				1991-92				1992-93
	Sept.	Dec.	Mar.	June	Sept.	Dec.	Mar.	June	Sept.	Dec.	Mar.	June	Sept.
Final consumption expenditure —													
Private	37,284	37,574	37,836	37,947	37,906	37,712	37,635	38,042	38,210	38,494	38,940	39,254	39,259
Government	11,521	11,727	11,754	11,990	11,869	11,953	12,253	12,251	12,435	12,469	12,594	12,470	12,708
Gross fixed capital expenditure —													
Private —													
Dwellings	3,125	2,925	2,872	2,742	2,694	2,671	2,552	2,539	2,420	2,569	2,571	2,583	2,713
Non-dwelling construction	3,000	2,956	2,832	2,579	2,552	2,568	2,287	2,208	2,046	2,033	1,976	1,962	1,816
Equipment	6,087	5,662	5,379	5,441	5,497	5,350	5,049	4,898	4,789	4,497	4,310	4,398	4,216
Real estate transfer expenses	653	593	609	603	613	610	590	589	665	615	653	656	652
Public enterprises	2,370	2,080	2,568	2,246	2,275	2,134	1,910	1,936	1,941	2,196	1,816	2,055	2,106
General government	1,544	1,534	1,612	1,547	1,525	1,473	1,643	1,638	1,669	1,691	1,632	1,665	1,713
Increase in stocks —													
Private non-farm	887	111	447	-551	-759	-615	-111	-492	-562	-46	-232	-345	-24
Farm	-153	81	-56	-87	26	20	92	-263	67	147	61	-165	-29
Public marketing authorities	400	783	317	397	477	454	108	-46	-164	-430	-68	126	381
Other public authorities	62	7	55	44	-4	-10	-35	-152	-15	-6	-23	-40	-55
Statistical discrepancy	336	351	1,085	1,202	969	340	147	80	-517	-682	175	18	-72
Gross national expenditure	67,116	66,384	67,310	66,100	65,640	64,660	64,120	63,228	62,984	63,547	64,405	64,637	65,384
Exports of goods and services	11,338	11,449	12,041	12,263	12,585	12,806	13,131	14,112	14,209	14,407	14,040	14,968	14,797
less Imports of goods and services	14,308	13,927	14,260	13,309	13,959	13,156	12,885	13,474	13,656	13,815	13,816	14,750	15,102
Gross domestic product (I)	64,146	63,906	65,091	65,054	64,266	64,310	64,366	63,866	63,537	64,139	64,629	64,855	65,079
Gross farm product	2,128	2,122	2,237	2,253	2,285	2,324	2,289	2,414	2,171	1,984	2,134	2,139	2,272
Gross non-farm product(I)	62,018	61,784	62,854	62,801	61,981	61,986	62,077	61,452	61,366	62,155	62,495	62,716	62,807
GDP(I) adjusted for terms of trade	64,935	64,818	65,833	65,668	64,830	64,546	64,318	63,863	63,572	63,872	64,660	64,824	64,856
GDP(E)	63,810	63,555	64,006	63,852	63,297	63,970	64,219	63,786	64,054	64,821	64,454	64,837	65,151
GDP(I) trend estimate	64,065	64,426	64,741	64,815	64,610	64,330	64,123	63,890	63,800	64,062	64,517	64,875	65,131
GNFP(I) trend estimate	61,964	62,266	62,531	62,556	62,324	62,013	61,774	61,591	61,615	61,975	62,433	62,735	62,932
Stocks to sales (ratio)	0.562	0.560	0.558	0.550	0.542	0.539	0.542	0.532	0.526	0.522	0.513	0.502	0.503
Imports to sales (ratio)	0.129	0.126	0.130	0.119	0.122	0.121	0.119	0.126	0.124	0.123	0.128	0.134	0.134
Hours worked index (1984-85 = 100.0)	118.2	118.8	118.5	120.2	119.3	117.6	119.1	115.0	115.3	115.3	117.4	114.3	115.4
GDP(A) per hour worked index (1984-85 = 100.0)	101.0	100.3	101.9	100.0	99.7	101.2	99.9	102.9	102.5	103.1	101.7	105.1	104.6

TABLE 11 — IMPLICIT PRICE DEFLATORS  
(1984-85 = 100.0)

	Year				Quarters ended							
	1988-89	1989-90	1990-91	1991-92	1990-91				1991-92			
					Sept.	Dec.	Mar.	June	Sept.	Dec.	Mar.	June
Final consumption expenditure —												
Private	135.0	143.7	151.2	154.9	148.4	151.8	152.3	152.2	153.9	154.8	155.5	155.5
Government	125.5	132.8	139.4	143.4	137.8	140.0	140.3	139.6	142.1	143.6	143.9	144.2
Gross fixed capital expenditure —												
Private —												
Dwellings	143.1	158.9	163.9	164.4	163.0	164.0	164.0	165.0	165.0	164.4	164.3	164.1
Non-dwelling construction	136.9	147.1	149.9	143.7	150.6	151.1	149.8	147.8	146.1	144.2	142.6	141.4
Equipment	121.1	122.8	122.2	119.5	122.1	122.0	123.0	121.6	120.6	119.6	119.9	117.9
Real estate transfer expenses	210.3	216.7	198.3	200.2	198.0	196.9	196.1	201.9	199.2	208.1	195.1	198.5
Total private	136.0	142.1	142.7	141.6	142.3	142.8	143.0	142.7	142.0	142.2	141.8	140.6
Public —												
Public enterprises	135.7	141.0	145.5	145.8	138.6	146.1	149.7	148.3	146.3	143.5	150.3	144.8
General government	126.4	133.3	136.4	134.5	135.9	136.7	137.1	135.9	136.3	134.6	133.8	133.8
Total public	131.6	137.9	141.5	140.7	137.6	142.3	143.9	142.6	141.7	139.6	142.5	139.8
Domestic final demand	133.3	141.1	147.0	149.9	144.7	147.5	148.0	147.8	149.1	149.8	150.5	150.2
Gross national expenditure	133.2	141.3	147.0	150.0	144.9	147.5	147.7	147.3	149.6	150.4	150.8	149.7
Exports of goods and services	124.9	128.2	124.3	120.0	124.3	127.6	125.4	119.8	119.4	119.1	122.1	119.4
Imports of goods and services	115.2	120.4	122.4	120.4	119.0	125.3	125.9	119.8	119.1	121.3	121.8	119.7
Gross domestic product	135.5	143.4	147.4	149.7	146.5	148.1	147.5	147.0	149.4	149.6	150.8	149.5
Gross farm product	167.5	156.8	116.9	118.3	120.6	115.0	112.1	103.4	117.9	119.3	125.7	115.5
Gross non-farm product	134.5	142.9	148.6	150.8	147.4	149.3	148.8	148.7	150.5	150.5	151.6	150.7
Terms of trade	108.4	106.5	101.6	99.7	104.5	101.8	99.6	100.0	100.3	98.2	100.2	99.7

Note: Quarterly figures are derived from seasonally adjusted data. Users are advised to read paragraph 8 of the *Explanatory Notes* before using the estimates in this table.

**TABLE 12 — FIXED-WEIGHTED PRICE INDEXES**  
(1984-85 = 100.0)

	<i>Quarters ended</i>												
	<i>1989-90</i>				<i>1990-91</i>				<i>1991-92</i>				<i>1992-93</i>
	<i>Sept.</i>	<i>Dec.</i>	<i>Mar.</i>	<i>June</i>	<i>Sept.</i>	<i>Dec.</i>	<i>Mar.</i>	<i>June</i>	<i>Sept.</i>	<i>Dec.</i>	<i>Mar.</i>	<i>June</i>	<i>Sept.</i>
Final consumption expenditure —													
Private	141.4	143.7	145.7	147.8	149.4	153.2	153.4	153.7	155.3	156.5	156.8	157.3	158.1
Government	130.4	132.8	135.4	136.2	139.8	139.7	141.6	140.3	142.9	144.0	145.5	143.8	146.3
Gross fixed capital expenditure —													
Private	146.7	149.7	150.3	151.5	150.7	152.1	152.9	153.7	153.4	153.4	152.8	153.7	155.3
Public	138.9	141.4	143.1	144.6	146.1	147.8	147.6	147.0	146.8	146.3	145.8	145.6	146.2
Domestic final demand	140.1	142.5	144.4	146.1	147.6	150.2	150.8	150.8	152.1	153.0	153.3	153.4	154.7
Exports of goods and services	130.8	128.9	130.0	131.6	126.1	126.9	124.8	119.7	119.3	119.5	122.8	122.7	125.7
Imports of goods and services	127.7	126.1	127.9	129.0	127.2	135.0	135.4	131.4	130.6	131.8	135.7	135.4	141.8
Gross domestic product	140.8	143.3	145.1	146.8	147.8	149.1	149.3	149.2	150.7	151.4	151.5	151.7	152.3

**TABLE 13 — PERCENTAGE CHANGES IN FIXED-WEIGHTED PRICE INDEXES**

	<i>Change from preceding quarter</i>												<i>Sept. Qtr 1991 to Sept. Qtr 1992</i>
	<i>1989-90</i>				<i>1990-91</i>				<i>1991-92</i>				<i>1992-93</i>
	<i>Dec.</i>	<i>Mar.</i>	<i>June</i>	<i>Sept.</i>	<i>Dec.</i>	<i>Mar.</i>	<i>June</i>	<i>Sept.</i>	<i>Dec.</i>	<i>Mar.</i>	<i>June</i>	<i>Sept.</i>	
Final consumption expenditure —													
Private	1.6	1.4	1.4	1.1	2.5	0.1	0.2	1.0	0.8	0.2	0.3	0.5	1.8
Government	1.8	2.0	0.6	2.6	-0.1	1.4	-0.9	1.9	0.8	1.0	-1.2	1.7	2.4
Gross fixed capital expenditure —													
Private	2.0	0.4	0.8	-0.5	0.9	0.5	0.5	-0.2	—	-0.4	0.6	1.0	1.2
Public	1.8	1.2	1.0	1.0	1.2	-0.1	-0.4	-0.1	-0.3	-0.3	-0.1	0.4	-0.4
Domestic final demand	1.7	1.3	1.2	1.1	1.7	0.4	0.0	0.9	0.6	0.2	0.1	0.8	1.7
Exports of goods and services	-1.5	0.9	1.2	-4.2	0.6	-1.7	-4.1	-0.3	0.2	2.8	-0.1	2.4	5.4
Imports of goods and services	-1.3	1.4	0.9	-1.4	6.1	0.3	-3.0	-0.6	0.9	3.0	-0.2	4.7	8.6
Gross domestic product	1.8	1.2	1.2	0.7	0.9	0.1	0.0	1.0	0.5	0.1	0.1	0.4	1.0

TABLE 14 — NATIONAL CAPITAL ACCOUNT  
(\$ million)

	Year				Quarters ended							
	1988-89	1989-90	1990-91	1991-92	1990-91				1991-92			
					Sept.	Dec.	Mar.	June	Sept.	Dec.	Mar.	June
Consumption of fixed capital	50,651	55,328	57,896	60,328	14,239	14,398	14,555	14,704	14,840	14,991	15,155	15,342
Other saving(a)	3,529	-2,149	-5,886	-5,581	1,258	-657	-2,307	-4,180	-523	1,115	-2,929	-3,244
Household saving	14,413	15,226	13,652	16,886	4,037	8,444	2,601	-1,430	5,187	8,176	3,322	201
General government surplus on current transactions	8,053	7,628	1,244	-12,012	-1,579	-2,776	1,108	4,491	-5,619	-6,608	-513	728
<b>Finance of gross accumulation</b>	<b>76,646</b>	<b>76,033</b>	<b>66,906</b>	<b>59,621</b>	<b>17,955</b>	<b>19,409</b>	<b>15,957</b>	<b>13,585</b>	<b>13,885</b>	<b>17,674</b>	<b>15,035</b>	<b>13,027</b>
Gross fixed capital expenditure —												
Private —												
Dwellings	17,591	18,549	17,162	16,673	4,494	4,616	3,931	4,121	4,090	4,446	3,965	4,172
Non-dwelling construction	14,609	16,745	14,447	11,529	3,990	4,022	3,184	3,251	3,098	3,034	2,620	2,777
Equipment	28,264	27,697	25,393	21,510	6,529	6,899	5,580	6,385	5,620	5,678	4,642	5,570
Real estate transfer expenses	7,106	5,331	4,768	5,184	1,250	1,221	1,086	1,211	1,362	1,300	1,212	1,310
<b>Total private</b>	<b>67,570</b>	<b>68,322</b>	<b>61,770</b>	<b>54,896</b>	<b>16,263</b>	<b>16,758</b>	<b>13,781</b>	<b>14,968</b>	<b>14,170</b>	<b>14,458</b>	<b>12,439</b>	<b>13,829</b>
Public enterprises	10,269	12,959	12,006	11,746	2,947	3,297	2,351	3,411	2,621	3,312	2,314	3,499
General government	7,547	8,337	8,585	8,958	1,763	2,000	1,996	2,826	1,949	2,256	1,937	2,816
<b>Total gross fixed capital expenditure</b>	<b>85,386</b>	<b>89,618</b>	<b>82,361</b>	<b>75,600</b>	<b>20,973</b>	<b>22,055</b>	<b>18,128</b>	<b>21,205</b>	<b>18,740</b>	<b>20,026</b>	<b>16,690</b>	<b>20,144</b>
Increase in stocks —												
Private non-farm	3,537	1,236	-2,876	-1,724	-315	-1,109	96	-1,548	-79	-284	36	-1,397
Farm	250	-224	-120	46	-266	737	19	-610	-458	828	190	-514
Public marketing authorities	115	3,086	1,464	-507	447	2,068	-398	-653	-238	952	-644	-577
Other public authorities	-33	235	-299	-125	45	33	-136	-241	32	35	-118	-74
<b>Total increase in stocks</b>	<b>3,869</b>	<b>4,333</b>	<b>-1,831</b>	<b>-2,310</b>	<b>-89</b>	<b>1,729</b>	<b>-419</b>	<b>-3,052</b>	<b>-743</b>	<b>1,531</b>	<b>-536</b>	<b>-2,562</b>
Statistical discrepancy	4,989	3,923	1,797	-1,803	1,910	105	1,490	-1,708	-496	-1,159	1,328	-1,476
Net lending to overseas	-17,598	-21,841	-15,421	-11,866	-4,839	-4,480	-3,242	-2,860	-3,616	-2,724	-2,447	-3,079
<b>Gross accumulation</b>	<b>76,646</b>	<b>76,033</b>	<b>66,906</b>	<b>59,621</b>	<b>17,955</b>	<b>19,409</b>	<b>15,957</b>	<b>13,585</b>	<b>13,885</b>	<b>17,674</b>	<b>15,035</b>	<b>13,027</b>

(a) Increase in income tax provisions, undistributed income and extraordinary insurance claims paid.

**TABLE 15 — NATIONAL INCOME AND OUTLAY ACCOUNT**  
( \$ million )

	Year				Quarters ended								
	1988-89	1989-90	1990-91	1991-92	1990-91				1991-92				1992-93
					Sept.	Dec.	Mar.	June	Sept.	Dec.	Mar.	June	Sept.
Wages, salaries and supplements	165,249	184,210	192,567	196,013	48,009	49,761	47,135	47,662	48,243	50,451	47,909	49,410	49,744
Net operating surplus	82,690	85,853	83,417	84,086	21,247	26,062	17,790	18,318	20,760	25,521	19,009	18,796	21,530
<i>Domestic factor incomes</i>	<i>247,939</i>	<i>270,063</i>	<i>275,984</i>	<i>280,099</i>	<i>69,256</i>	<i>75,823</i>	<i>64,925</i>	<i>65,980</i>	<i>69,003</i>	<i>75,972</i>	<i>66,918</i>	<i>68,206</i>	<i>71,274</i>
less Net income paid overseas (a)	13,587	17,325	17,764	15,849	3,852	4,946	4,466	4,500	4,287	3,730	3,650	4,182	4,017
Indirect taxes	45,729	48,845	50,129	50,168	11,930	12,109	13,104	12,986	11,971	12,233	12,906	13,058	12,257
less Subsidies	4,734	4,678	5,908	5,876	1,274	1,487	1,446	1,701	1,432	1,531	1,391	1,522	1,371
<i>National income</i>	<i>275,347</i>	<i>296,905</i>	<i>302,441</i>	<i>308,542</i>	<i>76,060</i>	<i>81,499</i>	<i>72,117</i>	<i>72,765</i>	<i>75,255</i>	<i>82,944</i>	<i>74,783</i>	<i>75,560</i>	<i>78,143</i>
less Net unrequited transfers to overseas	-2,198	-2,346	-2,486	-2,289	-669	-676	-618	-523	-665	-588	-559	-477	-515
<b>National disposable income</b>	<b>277,545</b>	<b>299,251</b>	<b>304,927</b>	<b>310,831</b>	<b>76,729</b>	<b>82,175</b>	<b>72,735</b>	<b>73,288</b>	<b>75,920</b>	<b>83,532</b>	<b>75,342</b>	<b>76,037</b>	<b>78,658</b>
Final consumption expenditure —													
Private	194,716	216,487	228,588	239,884	56,305	60,126	55,017	57,140	58,802	62,620	58,246	60,216	61,528
Government	56,834	62,059	67,329	71,654	16,708	17,038	16,316	17,267	18,073	18,229	17,216	18,136	18,893
Saving	25,995	20,705	9,010	-707	3,716	5,011	1,402	-1,119	-955	2,683	-120	-2,315	-1,763
<b>Disposal of Income</b>	<b>277,545</b>	<b>299,251</b>	<b>304,927</b>	<b>310,831</b>	<b>76,729</b>	<b>82,175</b>	<b>72,735</b>	<b>73,288</b>	<b>75,920</b>	<b>83,532</b>	<b>75,342</b>	<b>76,037</b>	<b>78,658</b>

(a) Includes property income, labour income and extraordinary insurance claims from overseas.

TABLE 16 — OVERSEAS TRANSACTIONS ACCOUNT  
(\$ million)

	Year				Quarters ended							
	1988-89	1989-90	1990-91	1991-92	1990-91				1991-92			
					Sept.	Dec.	Mar.	June	Sept.	Dec.	Mar.	June
Imports of goods and services	61,102	67,186	65,522	67,371	17,266	16,899	15,789	15,568	16,883	17,144	16,383	16,961
Property income to overseas	15,457	20,135	20,925	19,181	4,853	5,601	5,134	5,337	5,117	4,528	4,626	4,910
Labour income to overseas	279	406	429	304	105	96	116	112	74	84	77	69
Unrequited transfers to overseas —												
Personal	855	894	998	1,026	238	252	262	246	244	260	274	248
General government	1,157	1,278	1,244	1,287	255	273	351	365	227	323	337	400
Net lending to overseas	-17,598	-21,841	-15,421	-11,866	-4,839	-4,480	-3,242	-2,860	-3,616	-2,724	-2,447	-3,079
Use of current receipts	61,252	68,058	73,697	77,303	17,878	18,641	18,410	18,768	18,929	19,615	19,250	19,509
Exports of goods and services	54,893	60,324	65,379	69,065	15,610	16,689	16,395	16,685	16,889	17,562	17,027	17,587
Property income from overseas	1,910	2,679	3,037	3,370	839	663	688	847	836	813	990	731
Labour income from overseas	239	387	403	266	117	88	96	102	68	69	63	66
Extraordinary insurance claims	—	150	150	—	150	—	—	—	—	—	—	—
Unrequited transfers from overseas—												
Personal	3,313	3,410	3,606	3,698	880	924	940	862	901	946	954	897
Income taxes	897	1,108	1,122	904	282	277	291	272	235	225	216	228
Current receipts from overseas	61,252	68,058	73,697	77,303	17,878	18,641	18,410	18,768	18,929	19,615	19,250	19,509

TABLE 17 — SELECTED NON-FARM INCOME AGGREGATES  
(\$ million)

	Quarters ended											
	1989-90				1990-91				1991-92			
	Sept.	Dec.	Mar.	June	Sept.	Dec.	Mar.	June	Sept.	Dec.	Mar.	June
Original												
Wages, salaries and supplements	43,625	46,252	44,492	47,296	47,486	49,123	46,527	47,079	47,677	49,871	47,352	48,838
Average WSS per WSE (\$ per quarter)	6,743	6,987	6,758	7,098	7,280	7,464	7,186	7,264	7,473	7,797	7,451	7,619
GOS — trading enterprises	33,524	35,609	31,114	31,468	34,367	36,859	31,358	31,899	34,665	37,101	32,767	32,962
Indirect taxes less subsidies	10,487	9,966	11,346	11,339	10,193	10,232	11,368	11,013	10,233	10,382	11,281	11,311
Seasonally adjusted												
Wages, salaries and supplements	43,894	44,924	46,112	47,411	47,733	47,961	47,951	47,202	48,123	48,425	48,704	48,845
Average WSS per WSE (\$ per quarter)	6,714	6,819	6,986	7,172	7,244	7,321	7,386	7,341	7,469	7,606	7,644	7,680
GOS — trading enterprises	32,527	32,986	33,314	32,892	33,334	34,101	33,504	33,369	33,731	34,307	35,108	34,515
Indirect taxes less subsidies	10,758	10,314	10,984	11,052	10,482	10,641	10,936	10,763	10,494	10,798	10,846	11,031

TABLE 18 — INCREASE IN STOCKS  
(\$ million)

	Year				Quarters ended								
	1988-89	1989-90	1990-91	1991-92	1990-91				1991-92				1992-93
					Sept.	Dec.	Mar.	June	Sept.	Dec.	Mar.	June	Sept.
Increase in book value of stocks —													
Manufacturing —													
Metals, machinery, etc.	766	623	-698	-669	-271	-106	-51	-270	-116	-220	-69	-264	63
Transport equipment	320	-128	-10	-344	53	-93	60	-30	-70	-191	4	-87	29
Chemicals, petroleum products	246	259	36	26	71	27	8	-70	55	-69	49	-9	149
Other manufacturing	726	1,044	-301	198	-163	-298	183	-23	-476	128	318	228	-263
Total manufacturing	2,058	1,798	-973	-789	-310	-470	200	-393	-607	-352	302	-132	-22
Wholesale and retail trade	3,141	1,391	-1,029	-86	349	127	-302	-1,203	363	165	81	-695	1,138
Other non-farm industries	144	620	538	-278	341	190	61	-54	73	-29	-158	-164	168
Total private non-farm	5,343	3,809	-1,464	-1,153	380	-153	-41	-1,650	-171	-216	225	-991	1,284
Farm	220	-234	-161	25	-266	737	19	-651	-458	828	190	-535	-564
Public marketing authorities	376	2,383	516	-476	274	2,174	-371	-1,561	-270	944	-646	-504	-18
Other public authorities	-33	235	-299	-125	45	33	-136	-241	32	35	-118	-74	-25
Total increase in book value	5,906	6,193	-1,408	-1,729	433	2,791	-529	-4,103	-867	1,591	-349	-2,104	677
less Stock valuation adjustment —													
Private non-farm	1,806	2,573	1,412	571	695	956	-137	-102	-92	68	189	406	587
Farm	-30	-10	-41	-21	—	—	—	-41	—	—	—	-21	—
Public marketing authorities	261	-703	-948	31	-173	106	27	-908	-32	-8	-2	73	-18
Total stock valuation adjustment	2,037	1,860	423	581	522	1,062	-110	-1,051	-124	60	187	458	569
Increase in stocks —													
Private non-farm	3,537	1,236	-2,876	-1,724	-315	-1,109	96	-1,548	-79	-284	36	-1,397	697
Farm	250	-224	-120	46	-266	737	19	-610	-458	828	190	-514	-564
Public marketing authorities	115	3,086	1,464	-507	447	2,068	-398	-653	-238	952	-644	-577	—
Other public authorities	-33	235	-299	-125	45	33	-136	-241	32	35	-118	-74	-25
Total increase in stocks	3,869	4,333	-1,831	-2,310	-89	1,729	-419	-3,052	-743	1,531	-536	-2,562	108



TABLE 19 — FARM INCOME  
( \$ million)

	Year				Quarters ended								
	1988-89	1989-90	1990-91	1991-92	1990-91				1991-92				1992-93
					Sept.	Dec.	Mar.	June	Sept.	Dec.	Mar.	June	Sept.
Gross value of farm production —													
Wool (including skin wool)	5,913	5,718	4,181	3,019	1,473	1,762	618	328	868	1,003	775	373	868
Livestock slaughterings	5,302	5,896	5,736	5,641	1,494	1,411	1,368	1,463	1,450	1,411	1,386	1,394	1,498
Sugar cane	752	883	756	600	529	227	—	—	455	145	—	—	473
Wheat	2,976	2,799	2,005	1,959	—	1,866	139	—	—	1,759	200	—	—
Other grain crops	1,225	1,271	1,040	1,238	—	664	135	241	—	731	193	314	—
Other crops	4,925	5,213	5,540	5,795	611	1,254	1,612	2,063	657	1,317	1,675	2,146	676
Other livestock products	2,099	2,206	2,297	2,382	539	728	590	440	542	752	627	461	583
<i>Total gross value of farm production</i>	<i>23,192</i>	<i>23,986</i>	<i>21,555</i>	<i>20,634</i>	<i>4,646</i>	<i>7,912</i>	<i>4,462</i>	<i>4,535</i>	<i>3,972</i>	<i>7,118</i>	<i>4,856</i>	<i>4,688</i>	<i>4,098</i>
Subsidies not included in GVP	—	—	—	—	—	—	—	—	—	—	—	—	—
less Production valuation adjustment	121	-233	-35	-17	—	4	2	-41	—	3	1	-21	—
less Production costs other than wages and consumption of fixed capital	10,580	11,562	12,110	11,728	2,876	3,496	2,874	2,864	2,560	3,125	3,035	3,008	2,627
<i>Gross farm product at factor cost</i>	<i>12,491</i>	<i>12,657</i>	<i>9,480</i>	<i>8,923</i>	<i>1,770</i>	<i>4,412</i>	<i>1,586</i>	<i>1,712</i>	<i>1,412</i>	<i>3,990</i>	<i>1,820</i>	<i>1,701</i>	<i>1,471</i>
Indirect taxes less subsidies	999	1,029	1,415	1,085	463	390	290	272	306	320	234	225	308
<i>Gross farm product at market prices</i>	<i>13,490</i>	<i>13,686</i>	<i>10,895</i>	<i>10,008</i>	<i>2,233</i>	<i>4,802</i>	<i>1,876</i>	<i>1,984</i>	<i>1,718</i>	<i>4,310</i>	<i>2,054</i>	<i>1,926</i>	<i>1,779</i>
less Wages, consumption of fixed capital, net rent, and interest paid and third party insurance transfers	7,782	8,793	8,191	7,765	2,039	2,081	2,051	2,020	1,979	1,970	1,920	1,896	1,917
less Indirect taxes less subsidies	999	1,029	1,415	1,085	463	390	290	272	306	320	234	225	308
<i>Farm Income</i>	<i>4,709</i>	<i>3,864</i>	<i>1,289</i>	<i>1,158</i>	<i>-269</i>	<i>2,331</i>	<i>-465</i>	<i>-308</i>	<i>-567</i>	<i>2,020</i>	<i>-100</i>	<i>-195</i>	<i>-446</i>
less Increase in assets with marketing organisations	455	69	-22	-224	253	638	-505	-408	-13	500	-536	-175	219
<i>Realised farm income</i>	<i>4,254</i>	<i>3,795</i>	<i>1,311</i>	<i>1,382</i>	<i>-522</i>	<i>1,693</i>	<i>40</i>	<i>100</i>	<i>-554</i>	<i>1,520</i>	<i>436</i>	<i>-20</i>	<i>-665</i>

**TABLE 20 — PRIVATE FINAL CONSUMPTION EXPENDITURE — AT CURRENT AND AVERAGE 1984-85 PRICES**  
(\$ million)

	Year				Quarters ended								
	1988-89	1989-90	1990-91	1991-92	1990-91				1991-92				1992-93
					Sept.	Dec.	Mar.	June	Sept.	Dec.	Mar.	June	Sept.
CURRENT PRICES													
Food	29,102	32,130	33,857	36,256	8,206	9,010	8,372	8,269	8,754	9,521	8,948	9,033	9,332
Cigarettes and tobacco	3,555	3,984	4,377	4,626	1,016	1,171	1,100	1,090	1,122	1,213	1,161	1,130	1,182
Alcoholic drinks	8,353	9,129	9,345	9,022	2,262	2,612	2,276	2,195	2,188	2,481	2,216	2,137	2,145
Clothing, fabrics and footwear	12,198	12,482	12,742	13,447	2,986	3,607	2,833	3,316	3,122	3,755	3,005	3,565	3,169
Household appliances	5,823	6,561	6,465	6,443	1,563	1,939	1,463	1,500	1,557	1,876	1,485	1,525	1,584
Other household durables	8,157	8,284	8,049	8,920	1,915	2,401	1,824	1,909	2,043	2,663	2,038	2,176	2,235
Health	13,558	15,019	16,629	17,765	4,037	4,134	4,055	4,403	4,502	4,333	4,359	4,571	4,673
Dwelling rent	35,157	38,810	41,685	43,371	10,195	10,372	10,483	10,635	10,719	10,799	10,886	10,967	11,043
Gas, electricity and fuel	4,216	4,659	5,047	5,242	1,540	1,202	1,058	1,247	1,578	1,217	1,120	1,327	1,722
Fares	5,215	5,677	6,466	6,948	1,656	1,673	1,520	1,617	1,741	1,819	1,679	1,709	1,841
Purchase of motor vehicles	8,013	9,440	8,858	9,249	2,462	2,299	1,976	2,121	2,182	2,362	2,338	2,367	2,489
Operation of motor vehicles	12,021	13,851	15,754	16,297	3,821	4,096	3,900	3,937	4,015	4,069	4,087	4,126	4,215
Postal and telephone services	3,012	3,231	3,471	3,847	837	926	827	881	910	1,041	925	971	949
Entertainment and recreation	9,263	10,252	11,171	11,951	2,705	2,805	2,859	2,802	2,923	2,973	3,027	3,028	3,070
Financial services	7,910	9,950	10,714	11,013	2,610	2,638	2,693	2,773	2,748	2,747	2,743	2,775	2,783
Other goods	13,177	14,347	14,693	15,690	3,361	4,400	3,437	3,495	3,516	4,695	3,693	3,786	3,702
Other services	16,876	18,871	19,908	21,193	4,907	5,028	5,010	4,963	5,229	5,426	5,310	5,228	5,440
Net expenditure overseas	-890	-190	-643	-1,396	226	-187	-669	-13	-47	-370	-774	-205	-46
Total	194,716	216,487	228,588	239,884	56,305	60,126	55,017	57,140	58,802	62,620	58,246	60,216	61,528
AVERAGE 1984-85 PRICES													
Food	21,457	22,147	22,646	23,623	5,593	6,077	5,509	5,467	5,765	6,219	5,800	5,839	6,071
Cigarettes and tobacco	2,381	2,357	2,299	2,223	565	615	570	549	547	587	555	534	517
Alcoholic drinks	6,228	6,399	6,125	5,687	1,521	1,723	1,479	1,402	1,392	1,568	1,397	1,330	1,331
Clothing, fabrics and footwear	8,905	8,679	8,489	8,820	2,027	2,408	1,880	2,174	2,050	2,463	1,975	2,332	2,081
Household appliances	5,082	5,747	5,675	5,660	1,375	1,701	1,289	1,310	1,363	1,642	1,309	1,346	1,406
Other household durables	5,898	5,666	5,280	5,772	1,273	1,572	1,189	1,246	1,341	1,719	1,320	1,392	1,447
Health	9,967	10,307	10,668	11,011	2,654	2,660	2,548	2,806	2,809	2,693	2,691	2,818	2,896
Dwelling rent	23,854	24,451	25,010	25,528	6,202	6,237	6,270	6,301	6,333	6,365	6,398	6,432	6,464
Gas, electricity and fuel	3,405	3,624	3,719	3,716	1,144	884	776	915	1,121	863	792	940	1,201
Fares	3,941	3,965	4,326	5,014	1,127	1,036	1,037	1,126	1,235	1,265	1,248	1,266	1,376
Purchase of motor vehicles	5,015	5,657	5,297	5,286	1,492	1,372	1,186	1,247	1,265	1,344	1,321	1,356	1,410
Operation of motor vehicles	10,332	10,731	10,990	11,354	2,754	2,652	2,742	2,842	2,792	2,834	2,852	2,876	2,874
Postal and telephone services	2,529	2,728	2,857	3,038	689	761	682	725	719	824	728	767	751
Entertainment and recreation	6,702	6,830	6,949	7,117	1,735	1,754	1,752	1,708	1,760	1,780	1,792	1,785	1,801
Financial services	6,383	7,641	7,886	7,852	1,935	1,944	1,979	2,028	1,979	1,956	1,952	1,965	1,971
Other goods	9,649	10,093	9,927	10,335	2,305	2,986	2,300	2,336	2,333	3,095	2,429	2,478	2,414
Other services	13,176	13,819	13,739	14,088	3,452	3,474	3,431	3,382	3,522	3,596	3,517	3,453	3,579
Net expenditure overseas	-675	-204	-684	-1,274	92	-180	-514	-82	-98	-320	-607	-249	-224
Total	144,229	150,637	151,198	154,850	37,935	39,676	36,105	37,482	38,228	40,493	37,469	38,660	39,366

TABLE 21 — PRIVATE FINAL CONSUMPTION EXPENDITURE AT CURRENT AND AVERAGE 1984-85 PRICES — SEASONALLY ADJUSTED  
(\$ million)

	Quarters ended											
	1989-90				1990-91				1991-92			
	Sept.	Dec.	Mar.	June	Sept.	Dec.	Mar.	June	Sept.	Dec.	Mar.	June
CURRENT PRICES												
Food	7,809	7,965	8,089	8,274	8,349	8,454	8,590	8,533	8,897	8,934	9,122	9,318
Cigarettes and tobacco	957	982	1,009	1,038	1,045	1,100	1,104	1,128	1,153	1,140	1,165	1,170
Alcoholic drinks	2,246	2,271	2,292	2,313	2,348	2,353	2,324	2,317	2,279	2,255	2,242	2,253
Clothing, fabrics and footwear	3,082	3,101	3,115	3,182	3,126	3,182	3,229	3,205	3,272	3,309	3,423	3,447
Household appliances	1,627	1,646	1,630	1,670	1,632	1,638	1,641	1,567	1,606	1,598	1,629	1,609
Other household durables	2,081	2,077	2,058	2,067	2,028	1,958	2,027	2,055	2,163	2,171	2,259	2,351
Health	3,614	3,746	3,856	3,811	3,934	4,109	4,166	4,438	4,435	4,279	4,480	4,606
Dwelling rent	9,402	9,629	9,798	9,981	10,195	10,372	10,483	10,635	10,719	10,799	10,886	10,967
Gas, electricity and fuel	1,155	1,144	1,167	1,191	1,230	1,271	1,269	1,286	1,262	1,288	1,349	1,367
Fares	1,347	1,350	1,460	1,526	1,582	1,678	1,570	1,637	1,663	1,823	1,734	1,730
Purchase of motor vehicles	2,228	2,225	2,522	2,474	2,380	2,237	2,132	2,094	2,112	2,303	2,524	2,334
Operation of motor vehicles	3,274	3,382	3,556	3,643	3,810	4,030	3,938	3,975	4,004	4,003	4,127	4,165
Postal and telephone services	777	820	789	842	848	874	868	880	924	979	972	970
Entertainment and recreation	2,451	2,503	2,604	2,698	2,702	2,799	2,833	2,838	2,919	2,967	2,998	3,068
Financial services	2,356	2,484	2,552	2,560	2,595	2,647	2,709	2,762	2,733	2,757	2,759	2,764
Other goods	3,513	3,532	3,643	3,673	3,653	3,623	3,691	3,740	3,820	3,870	3,963	4,051
Other services	4,509	4,657	4,794	4,923	4,859	4,954	5,040	5,083	5,179	5,307	5,293	5,355
Net expenditure overseas	8	46	-57	-210	-82	-21	-294	-259	-339	-197	-374	-483
Total	52,436	53,560	54,877	55,656	56,234	57,258	57,320	57,914	58,801	59,585	60,551	61,042
AVERAGE 1984-85 PRICES												
Food	5,426	5,518	5,587	5,622	5,687	5,687	5,635	5,682	5,854	5,817	5,895	6,070
Cigarettes and tobacco	593	590	589	585	579	578	575	566	561	552	560	551
Alcoholic drinks	1,611	1,605	1,592	1,584	1,579	1,552	1,510	1,480	1,450	1,425	1,413	1,402
Clothing, fabrics and footwear	2,172	2,183	2,134	2,183	2,134	2,127	2,142	2,103	2,137	2,183	2,217	2,261
Household appliances	1,420	1,433	1,431	1,476	1,436	1,437	1,446	1,369	1,406	1,399	1,436	1,420
Other household durables	1,463	1,430	1,389	1,380	1,347	1,282	1,321	1,342	1,419	1,402	1,463	1,504
Health	2,551	2,601	2,604	2,552	2,587	2,644	2,618	2,828	2,767	2,660	2,766	2,839
Dwelling rent	6,056	6,094	6,133	6,168	6,202	6,237	6,270	6,301	6,333	6,365	6,398	6,432
Gas, electricity and fuel	914	895	900	910	922	936	925	932	905	917	952	956
Fares	978	954	1,003	1,031	1,061	1,076	1,062	1,129	1,160	1,316	1,278	1,270
Purchase of motor vehicles	1,358	1,333	1,498	1,472	1,442	1,335	1,280	1,231	1,224	1,310	1,426	1,337
Operation of motor vehicles	2,663	2,663	2,685	2,721	2,746	2,609	2,769	2,869	2,785	2,788	2,880	2,903
Postal and telephone services	661	692	664	708	698	718	716	724	730	775	765	766
Entertainment and recreation	1,684	1,685	1,715	1,748	1,733	1,750	1,736	1,730	1,757	1,776	1,775	1,809
Financial services	1,837	1,923	1,951	1,931	1,924	1,951	1,991	2,020	1,968	1,963	1,964	1,957
Other goods	2,503	2,506	2,560	2,528	2,505	2,459	2,470	2,500	2,535	2,551	2,607	2,651
Other services	3,403	3,438	3,472	3,510	3,418	3,423	3,452	3,463	3,488	3,517	3,506	3,537
Net expenditure overseas	-9	31	-71	-162	-94	-89	-283	-227	-269	-222	-361	-411
Total	37,284	37,574	37,836	37,947	37,906	37,712	37,635	38,042	38,210	38,494	38,940	39,254

**TABLE 22 — HOUSEHOLDS INCOME AND OUTLAY ACCOUNT (a)**  
( \$ million)

	Year				Quarters ended								
	1988-89	1989-90	1990-91	1991-92	1990-91				1991-92				1992-93
					Sept.	Dec.	Mar.	June	Sept.	Dec.	Mar.	June	Sept.
Wages, salaries and supplements	165,209	184,191	192,541	195,975	48,021	49,753	47,115	47,652	48,237	50,436	47,895	49,407	49,745
Income of farm unincorporated enterprises	4,477	3,610	1,086	965	-329	2,266	-503	-348	-617	1,967	-148	-237	-500
Income of other unincorporated enterprises and from dwellings and interest and dividends	58,721	64,417	63,794	63,556	15,001	17,879	14,315	16,599	14,889	17,574	14,623	16,470	14,339
Third party insurance transfers	1,620	1,686	1,724	1,767	427	429	433	435	438	441	443	445	440
Personal benefit payments to residents	29,284	32,353	37,180	42,080	9,226	9,404	8,986	9,564	10,587	10,654	10,607	10,232	11,862
Current grants to non-profit institutions	3,899	4,361	4,701	5,487	1,433	1,202	1,268	798	1,779	1,438	1,333	937	1,940
Unrequited transfers from overseas	3,313	3,410	3,606	3,698	880	924	940	862	901	946	954	897	814
<b>Receipts</b>	<b>266,523</b>	<b>294,028</b>	<b>304,632</b>	<b>313,528</b>	<b>74,659</b>	<b>81,857</b>	<b>72,554</b>	<b>75,562</b>	<b>76,214</b>	<b>83,456</b>	<b>75,707</b>	<b>78,151</b>	<b>78,640</b>
Private final consumption expenditure	194,716	216,487	228,588	239,884	56,305	60,126	55,017	57,140	58,802	62,620	58,246	60,216	61,528
Consumer debt interest	6,751	8,655	8,152	5,840	2,202	2,034	1,980	1,936	1,639	1,510	1,404	1,287	1,250
Income tax paid	47,421	49,866	50,045	46,453	11,081	10,341	11,667	16,956	9,508	10,002	11,527	15,416	10,445
Other direct taxes, fees, fines, etc.	2,367	2,900	3,197	3,439	796	660	1,027	714	834	888	934	783	987
Unrequited transfers to overseas	855	894	998	1,026	238	252	262	246	244	260	274	248	260
Saving(b)	14,413	15,226	13,652	16,886	4,037	8,444	2,601	-1,430	5,187	8,176	3,322	201	4,170
<b>Disbursements</b>	<b>266,523</b>	<b>294,028</b>	<b>304,632</b>	<b>313,528</b>	<b>74,659</b>	<b>81,857</b>	<b>72,554</b>	<b>75,562</b>	<b>76,214</b>	<b>83,456</b>	<b>75,707</b>	<b>78,151</b>	<b>78,640</b>

(a) Includes unincorporated enterprises. (b) Saving is derived as a balancing item.

**TABLE 23 — HOUSEHOLD DISPOSABLE INCOME**  
( \$ million)

	Year				Quarters ended								
	1988-89	1989-90	1990-91	1991-92	1990-91				1991-92				1992-93
					Sept.	Dec.	Mar.	June	Sept.	Dec.	Mar.	June	Sept.
Household income	266,523	294,028	304,632	313,528	74,659	81,857	72,554	75,562	76,214	83,456	75,707	78,151	78,640
less Income tax, other direct taxes, fees, fines, etc., consumer debt interest and unrequited transfers to overseas	57,394	62,315	62,392	56,758	14,317	13,287	14,936	19,852	12,225	12,660	14,139	17,734	12,942
<b>Household disposable income</b>	<b>209,129</b>	<b>231,713</b>	<b>242,240</b>	<b>256,770</b>	<b>60,342</b>	<b>68,570</b>	<b>57,618</b>	<b>55,710</b>	<b>63,989</b>	<b>70,796</b>	<b>61,568</b>	<b>60,417</b>	<b>65,698</b>

**TABLE 24 — HOUSEHOLDS INCOME AND OUTLAY ACCOUNT (a) — SEASONALLY ADJUSTED**  
( \$ million)

	Quarters ended												
	1989-90				1990-91				1991-92				1992-93
	Sept.	Dec.	Mar.	June	Sept.	Dec.	Mar.	June	Sept.	Dec.	Mar.	June	Sept.
Wages, salaries and supplements	44,506	45,550	46,752	48,054	48,273	48,561	48,562	47,770	48,698	48,962	49,265	49,412	50,061
Income of farm unincorporated enterprises	970	883	888	933	217	208	157	125	230	86	452	270	414
Income of other unincorporated enterprises and from dwellings and interest and dividends	15,889	16,107	16,474	16,207	16,175	16,463	15,882	15,527	15,908	16,053	16,205	15,695	15,158
Third party insurance transfers	417	421	424	424	427	429	433	435	438	441	443	445	440
Personal benefit payments to residents	7,759	8,030	8,163	8,547	8,945	9,076	9,331	9,997	10,270	10,297	10,959	10,876	11,336
Current grants to non-profit institutions	1,026	1,105	1,048	1,206	1,225	1,187	1,287	1,189	1,335	1,417	1,360	1,396	1,453
Unrequited transfers from overseas	965	809	828	813	888	899	928	892	907	922	942	929	818
<b>Receipts</b>	<b>71,531</b>	<b>72,906</b>	<b>74,577</b>	<b>76,184</b>	<b>76,150</b>	<b>76,823</b>	<b>76,580</b>	<b>75,935</b>	<b>77,786</b>	<b>78,177</b>	<b>79,626</b>	<b>79,023</b>	<b>79,680</b>
Private final consumption expenditure	52,436	53,560	54,877	55,656	56,234	57,258	57,320	57,914	58,801	59,585	60,551	61,042	61,357
Consumer debt interest	2,189	2,193	2,146	2,127	2,202	2,034	1,980	1,936	1,639	1,510	1,404	1,287	1,250
Income tax paid	12,480	12,246	11,904	12,707	12,625	12,579	12,691	12,331	11,116	12,241	12,456	10,790	11,249
Other direct taxes, fees, fines, etc.	723	700	702	768	754	813	807	821	783	868	875	911	893
Unrequited transfers to overseas	227	226	211	237	252	254	234	264	259	263	244	266	276
Saving(b)	3,476	3,981	4,737	4,689	4,083	3,885	3,548	2,669	5,188	3,710	4,096	4,727	4,655
<b>Disbursements</b>	<b>71,531</b>	<b>72,906</b>	<b>74,577</b>	<b>76,184</b>	<b>76,150</b>	<b>76,823</b>	<b>76,580</b>	<b>75,935</b>	<b>77,786</b>	<b>78,177</b>	<b>79,626</b>	<b>79,023</b>	<b>79,680</b>

(a) Includes unincorporated enterprises. (b) Saving is derived as a balancing item.

**TABLE 25 — HOUSEHOLD DISPOSABLE INCOME — SEASONALLY ADJUSTED**  
( \$ million)

(\$ million)

	Quarters ended												
	1989-90				1990-91				1991-92				1992-93
	Sept.	Dec.	Mar.	June	Sept.	Dec.	Mar.	June	Sept.	Dec.	Mar.	June	Sept.
Household income	71,531	72,906	74,577	76,184	76,150	76,823	76,580	75,935	77,786	78,177	79,626	79,023	79,680
less Income tax, other direct taxes, fees, fines, etc., consumer debt interest and unrequited transfers to overseas	15,619	15,365	14,963	15,839	15,833	15,680	15,712	15,352	13,797	14,882	14,979	13,254	13,668
Household disposable income	55,912	57,541	59,614	60,345	60,317	61,143	60,868	60,583	63,989	63,295	64,647	65,769	66,012
Household saving ratio (per cent)	6.2	6.9	7.9	7.8	6.8	6.4	5.8	4.4	8.1	5.9	6.3	7.2	7.1

**TABLE 26 — GENERAL GOVERNMENT INCOME AND OUTLAY ACCOUNT**  
(\$ million)

	Year				Quarters ended								
	1988-89	1989-90	1990-91	1991-92	1990-91				1991-92				1992-93
					Sept.	Dec.	Mar.	June	Sept.	Dec.	Mar.	June	Sept.
Direct taxes on income —													
Individuals —													
Net tax instalments	38,407	40,214	39,753	38,931	9,704	9,508	10,081	10,460	8,417	9,388	10,373	10,753	9,574
Other	9,014	9,652	10,292	7,522	1,377	833	1,586	6,496	1,091	614	1,154	4,663	871
Enterprises	10,229	13,249	15,400	15,290	4,332	3,528	5,107	2,433	4,665	2,108	6,137	2,380	5,478
Non-residents	897	1,108	1,122	904	282	277	291	272	235	225	216	228	206
<b>Total direct taxes on income</b>	<b>58,547</b>	<b>64,223</b>	<b>66,567</b>	<b>62,647</b>	<b>15,695</b>	<b>14,146</b>	<b>17,065</b>	<b>19,661</b>	<b>14,408</b>	<b>12,335</b>	<b>17,880</b>	<b>18,024</b>	<b>16,129</b>
Other direct taxes, fees and fines etc.	2,367	2,900	3,197	3,439	796	660	1,027	714	834	888	934	783	987
Indirect taxes	45,729	48,845	50,129	50,168	11,930	12,109	13,104	12,986	11,971	12,233	12,906	13,058	12,257
Income transferred from —													
Public trading enterprises	491	826	1,394	1,726	211	351	234	598	134	377	581	634	106
Public financial enterprises	1,071	947	1,078	2,295	349	79	88	562	1,335	359	105	496	2,039
Interest etc., and dividends received	9,562	11,106	10,807	9,904	2,292	3,066	2,167	3,282	1,985	2,666	2,479	2,774	1,744
<b>Receipts</b>	<b>117,767</b>	<b>128,847</b>	<b>133,172</b>	<b>130,179</b>	<b>31,273</b>	<b>30,411</b>	<b>33,685</b>	<b>37,803</b>	<b>30,667</b>	<b>28,858</b>	<b>34,885</b>	<b>35,769</b>	<b>33,262</b>
Final consumption expenditure	56,834	62,059	67,329	71,654	16,708	17,038	16,316	17,267	18,073	18,229	17,216	18,136	18,893
Interest etc., paid	14,066	16,808	15,917	16,173	4,111	3,858	4,269	3,679	4,328	3,381	4,573	3,891	3,732
Subsidies	4,734	4,678	5,908	5,876	1,274	1,487	1,446	1,701	1,432	1,531	1,391	1,522	1,371
Personal benefit payments to residents	29,284	32,353	37,180	42,080	9,226	9,404	8,986	9,564	10,587	10,654	10,607	10,232	11,862
Current grants to non-profit institutions	3,639	4,043	4,350	5,121	1,278	1,127	1,209	736	1,639	1,348	1,274	860	1,808
Unrequited transfers to overseas	1,157	1,278	1,244	1,287	255	273	351	365	227	323	337	400	245
Surplus on current transactions	8,053	7,628	1,244	-12,012	-1,579	-2,776	1,108	4,491	-5,619	-6,608	-513	728	-4,649
<b>Disbursements</b>	<b>117,767</b>	<b>128,847</b>	<b>133,172</b>	<b>130,179</b>	<b>31,273</b>	<b>30,411</b>	<b>33,685</b>	<b>37,803</b>	<b>30,667</b>	<b>28,858</b>	<b>34,885</b>	<b>35,769</b>	<b>33,262</b>

**TABLE 27 — COMMONWEALTH GENERAL GOVERNMENT INCOME AND OUTLAY ACCOUNT**  
( \$ million )

	Year				Quarters ended								
	1988-89	1989-90	1990-91	1991-92	1990-91				1991-92				1992-93
					Sept.	Dec.	Mar.	June	Sept.	Dec.	Mar.	June	Sept.
Direct taxes on income	58,547	64,223	66,567	62,647	15,695	14,146	17,065	19,661	14,408	12,335	17,880	18,024	16,129
Other direct taxes, fees and fines etc.	304	348	463	484	96	89	151	127	97	119	149	119	111
Indirect taxes —													
Payments basis	25,325	26,904	26,696	25,037	6,551	6,758	6,827	6,560	5,941	6,486	6,361	6,249	5,933
Adjustments to payable basis	44	24	17	31	49	53	60	-145	55	38	72	-134	56
Income transferred from —													
Public trading enterprises	69	276	450	405	105	59	3	283	24	140	-8	249	—
Public financial enterprises	632	567	687	2,005	275	8	—	404	1,263	291	—	451	1,954
Interest etc., and dividends received —													
Interest from States, N.T. and local authorities	2,467	2,533	2,466	2,239	599	440	622	805	602	440	544	653	474
Other	1,684	1,278	1,262	909	131	495	160	476	89	350	114	356	67
Intergovernmental transfers	25	25	32	33	8	8	8	8	8	8	8	9	8
<b>Receipts</b>	<b>89,097</b>	<b>96,178</b>	<b>98,640</b>	<b>93,790</b>	<b>23,509</b>	<b>22,056</b>	<b>24,896</b>	<b>28,179</b>	<b>22,487</b>	<b>20,207</b>	<b>25,120</b>	<b>25,976</b>	<b>24,732</b>
Final consumption expenditure —													
Payments basis	17,456	18,330	20,806	21,996	5,430	5,176	5,005	5,195	5,849	5,643	5,074	5,430	5,910
Overseas adjustment — defence	275	307	-382	69	-77	-120	-107	-78	8	-77	53	85	14
Consumption of fixed capital	764	719	775	810	190	193	195	197	198	200	203	209	210
Interest, etc. paid	7,459	7,351	6,184	5,718	1,848	1,320	1,925	1,091	1,750	1,081	1,858	1,029	1,648
Subsidies —													
Payments basis	1,902	2,040	2,997	2,762	575	713	759	950	679	677	646	760	571
Adjustments to payable basis	—	—	—	—	—	—	—	—	—	—	—	—	—
Personal benefits payments to residents	28,261	31,203	35,846	40,782	8,867	9,087	8,657	9,235	10,266	10,323	10,252	9,941	11,517
Current grants to non-profit institutions	1,168	1,201	1,184	1,541	302	321	301	260	450	416	365	310	517
Unrequited transfers to overseas	1,157	1,278	1,244	1,287	255	273	351	365	227	323	337	400	245
Current grants to States, N.T. and local government	21,226	22,921	24,234	25,885	6,306	5,968	6,529	5,431	6,636	6,870	6,921	5,458	7,206
Surplus on current transactions	9,429	10,828	5,752	-7,060	-187	-875	1,281	5,533	-3,576	-5,249	-589	2,354	-3,106
<b>Disbursements</b>	<b>89,097</b>	<b>96,178</b>	<b>98,640</b>	<b>93,790</b>	<b>23,509</b>	<b>22,056</b>	<b>24,896</b>	<b>28,179</b>	<b>22,487</b>	<b>20,207</b>	<b>25,120</b>	<b>25,976</b>	<b>24,732</b>

Note: Includes A.C.T. up to and including June quarter 1989.

**TABLE 28 — STATE AND LOCAL GENERAL GOVERNMENT INCOME AND OUTLAY ACCOUNT**  
( \$MILLION )

	Year				Quarters ended								
	1988-89	1989-90	1990-91	1991-92	1990-91				1991-92			1992-93	
					Sept.	Dec.	Mar.	June	Sept.	Dec.	Mar.	June	Sept.
Direct taxes, fees and fines etc.	2,063	2,552	2,734	2,955	700	571	876	587	737	769	785	664	876
Indirect taxes	20,360	21,917	23,416	25,100	5,330	5,298	6,217	6,571	5,975	5,709	6,473	6,943	6,268
Income transferred from —													
Public trading enterprises	422	550	944	1,321	106	292	231	315	110	237	589	385	106
Public financial enterprises	439	380	391	290	74	71	88	158	72	68	105	45	85
Interest etc., and dividends received	7,878	9,828	9,545	8,995	2,162	2,572	2,005	2,806	1,896	2,317	2,365	2,417	1,678
Current grants from the Commonwealth	21,226	22,921	24,234	25,885	6,306	5,968	6,529	5,431	6,636	6,870	6,921	5,458	7,206
<b>Receipts</b>	<b>52,388</b>	<b>58,148</b>	<b>61,264</b>	<b>64,546</b>	<b>14,678</b>	<b>14,772</b>	<b>15,946</b>	<b>15,868</b>	<b>15,426</b>	<b>15,970</b>	<b>17,238</b>	<b>15,912</b>	<b>16,219</b>
Final consumption expenditure —													
Payments basis	32,923	36,744	39,871	42,229	9,627	10,234	9,649	10,361	10,407	10,834	10,240	10,748	11,076
Consumption of fixed capital	5,416	5,959	6,259	6,550	1,538	1,555	1,574	1,592	1,611	1,629	1,646	1,664	1,683
Interest etc., paid —													
Interest paid to the Commonwealth	2,467	2,533	2,466	2,239	599	440	622	805	602	440	544	653	474
Other interest etc. paid	6,607	9,457	9,733	10,455	2,262	2,538	2,345	2,588	2,577	2,300	2,715	2,863	2,086
Subsidies	2,832	2,638	2,911	3,114	699	774	687	751	753	854	745	762	800
Personal benefit payments to residents	1,023	1,150	1,334	1,298	359	317	329	329	321	331	355	291	345
Current grants to non-profit institutions	2,471	2,842	3,166	3,580	976	806	908	476	1,189	932	909	550	1,291
Intergovernmental transfers	25	25	32	33	8	8	8	8	8	8	8	9	8
Surplus on current transactions	-1,376	-3,200	-4,508	-4,952	-1,390	-1,900	-176	-1,042	-2,042	-1,358	76	-1,628	-1,544
<b>Disbursements</b>	<b>52,388</b>	<b>58,148</b>	<b>61,264</b>	<b>64,546</b>	<b>14,678</b>	<b>14,772</b>	<b>15,946</b>	<b>15,868</b>	<b>15,426</b>	<b>15,970</b>	<b>17,238</b>	<b>15,912</b>	<b>16,219</b>

Note: Includes A.C.T. from September quarter 1989.



**TABLE 29 — TAXES, FEES, FINES ETC. PAID**  
(\$ million)

	<i>Year</i>				<i>Quarters ended</i>							
	<i>1988-89</i>	<i>1989-90</i>	<i>1990-91</i>	<i>1991-92</i>	<i>1990-91</i>				<i>1991-92</i>			
					<i>Sept.</i>	<i>Dec.</i>	<i>Mar.</i>	<i>June</i>	<i>Sept.</i>	<i>Dec.</i>	<i>Mar.</i>	<i>June</i>
<b>Taxes on income —</b>												
<b>Individuals —</b>												
Net tax instalments	38,407	40,214	39,753	38,931	9,704	9,508	10,081	10,460	8,417	9,388	10,373	10,753
Other	9,014	9,652	10,292	7,522	1,377	833	1,586	6,496	1,091	614	1,154	4,663
Enterprises	10,229	13,249	15,400	15,290	4,332	3,528	5,107	2,433	4,665	2,108	6,137	2,380
Non-residents	897	1,108	1,122	904	282	277	291	272	235	225	216	228
<b>Total taxes on income</b>	<b>58,547</b>	<b>64,223</b>	<b>66,567</b>	<b>62,647</b>	<b>15,695</b>	<b>14,146</b>	<b>17,065</b>	<b>19,661</b>	<b>14,408</b>	<b>12,335</b>	<b>17,880</b>	<b>18,024</b>
Payroll taxes	4,751	5,245	5,852	6,006	1,418	1,431	1,509	1,494	1,525	1,502	1,506	1,473
Fringe benefits taxes	990	1,168	1,260	1,329	263	263	262	472	276	303	269	481
Land taxes	963	1,295	1,603	1,780	138	273	602	590	160	291	489	840
Municipal and metropolitan improvement rates	3,522	3,884	4,190	4,596	1,138	596	1,105	1,351	1,263	657	1,316	1,360
Taxes on financial and capital transactions	5,499	4,621	4,276	4,470	1,038	1,114	1,017	1,107	1,161	1,154	1,046	1,109
Sales tax	9,402	10,133	9,365	9,112	2,376	2,280	2,486	2,223	2,152	2,441	2,327	2,192
Excise taxes	10,162	10,783	11,917	10,531	2,833	3,235	2,965	2,884	2,513	2,776	2,643	2,599
Taxes on international trade	3,831	4,026	3,376	3,350	919	819	853	785	882	838	836	794
Taxes on gambling	1,555	1,752	1,889	1,995	392	534	463	500	478	502	477	538
Taxes on insurance	895	973	1,015	1,073	265	231	265	254	264	281	256	272
Motor vehicle taxes	2,167	2,421	2,366	2,488	580	598	569	619	580	617	635	656
<b>Franchise taxes —</b>												
Gas and petroleum products	690	1,027	1,072	1,127	243	265	270	294	256	290	280	301
Tobacco and liquor	1,081	1,364	1,547	1,691	257	366	477	447	304	418	505	464
Other taxes	267	429	412	475	59	91	172	90	63	129	194	89
<b>Total taxes</b>	<b>104,322</b>	<b>113,344</b>	<b>116,707</b>	<b>112,670</b>	<b>27,614</b>	<b>26,242</b>	<b>30,080</b>	<b>32,771</b>	<b>26,285</b>	<b>24,534</b>	<b>30,659</b>	<b>31,192</b>
Fees and fines etc.	2,277	2,601	3,171	3,549	759	623	1,054	735	871	882	988	808
<b>Total</b>	<b>106,599</b>	<b>115,945</b>	<b>119,878</b>	<b>116,219</b>	<b>28,373</b>	<b>26,865</b>	<b>31,134</b>	<b>33,506</b>	<b>27,156</b>	<b>25,416</b>	<b>31,647</b>	<b>32,000</b>

TABLE 30 — PERSONAL BENEFIT PAYMENTS, BY LEVEL OF GOVERNMENT, BY PURPOSE  
( \$ million )

	(\$ million)												
	Year				Quarters ended								
	1988-89	1989-90	1990-91	1991-92	1990-91				1991-92				1992-93
					Sept.	Dec.	Mar.	June	Sept.	Dec.	Mar.	June	Sept.
Commonwealth													
Health	5,855	6,553	7,095	7,531	1,914	1,794	1,600	1,787	2,034	1,886	1,848	1,763	2,205
Social security —													
Sickness benefits	553	611	651	445	163	169	165	154	136	112	98	99	96
Benefits to ex-servicemen and their dependants	3,179	3,393	3,674	3,781	898	918	953	905	931	948	1,010	892	1,031
Permanent disablement benefits	2,514	2,785	3,223	3,632	814	852	769	788	938	961	860	873	1,039
Old age benefits	7,516	8,182	9,047	9,924	2,328	2,402	2,136	2,181	2,616	2,639	2,309	2,360	2,787
Unemployment benefits	3,136	3,068	4,562	6,736	920	1,050	1,226	1,366	1,564	1,591	1,740	1,841	1,894
Family and child benefits	1,766	2,384	2,542	3,156	566	662	597	717	631	738	1,066	721	853
Other	2,850	3,108	3,689	3,937	928	952	898	911	1,012	1,029	937	959	1,117
<i>Total social security</i>	<i>21,514</i>	<i>23,531</i>	<i>27,388</i>	<i>31,611</i>	<i>6,617</i>	<i>7,005</i>	<i>6,744</i>	<i>7,022</i>	<i>7,828</i>	<i>8,018</i>	<i>8,020</i>	<i>7,745</i>	<i>8,817</i>
Other personal benefit payments	1,040	1,275	1,524	1,810	375	328	353	468	446	462	426	476	539
<i>Total Commonwealth</i>	<i>28,409</i>	<i>31,359</i>	<i>36,007</i>	<i>40,952</i>	<i>8,906</i>	<i>9,127</i>	<i>8,697</i>	<i>9,277</i>	<i>10,308</i>	<i>10,366</i>	<i>10,294</i>	<i>9,984</i>	<i>11,561</i>
State and local	1,023	1,150	1,334	1,298	359	317	329	329	321	331	355	291	345
<b>Total government</b>	<b>29,432</b>	<b>32,509</b>	<b>37,341</b>	<b>42,250</b>	<b>9,265</b>	<b>9,444</b>	<b>9,026</b>	<b>9,606</b>	<b>10,629</b>	<b>10,697</b>	<b>10,649</b>	<b>10,275</b>	<b>11,906</b>

Note: Commonwealth estimates include A.C.T. up to and including June quarter 1989. State and local estimates include A.C.T. from September quarter 1989.

**TABLE 31 — GOVERNMENT FINAL CONSUMPTION EXPENDITURE, BY LEVEL OF GOVERNMENT, BY PURPOSE**  
( \$ million )

	Year				Quarters ended									
	1988-89	1989-90	1990-91	1991-92	1990-91				1991-92				1992-93	
					Sept.	Dec.	Mar.	June	Sept.	Dec.	Mar.	June	Sept.	
<b>Commonwealth</b>														
General public services	4,260	4,086	4,671	5,035	1,421	1,044	1,121	1,085	1,412	1,244	1,194	1,185	1,428	
Defence —														
Payments basis	7,064	7,636	8,270	8,511	2,030	2,247	2,014	1,979	2,220	2,279	1,959	2,053	2,278	
Overseas adjustment	275	307	-382	69	-77	-120	-107	-78	8	-77	53	85	14	
Public order and safety	547	631	589	681	163	147	124	155	196	153	147	185	183	
Education	578	384	435	508	107	105	103	120	99	130	98	181	125	
Health	1,519	1,451	1,603	1,732	431	404	359	409	434	463	373	462	438	
Social security and welfare	1,035	1,301	1,818	1,948	419	441	436	522	441	492	450	565	493	
Economic services	2,184	2,347	2,795	2,912	689	628	710	768	813	719	715	665	713	
All other	1,033	1,213	1,400	1,479	360	353	333	354	432	363	341	343	462	
<b>Total Commonwealth</b>	<b>18,495</b>	<b>19,356</b>	<b>21,199</b>	<b>22,875</b>	<b>5,543</b>	<b>5,249</b>	<b>5,093</b>	<b>5,314</b>	<b>6,055</b>	<b>5,766</b>	<b>5,330</b>	<b>5,724</b>	<b>6,134</b>	
<b>State and local</b>														
General public services	3,540	3,959	4,528	4,522	1,112	1,117	1,140	1,159	1,108	1,144	1,091	1,179	1,080	
Public order and safety	3,401	3,921	4,181	4,283	937	1,088	1,042	1,114	1,008	1,141	1,066	1,068	1,099	
Education	12,226	13,434	14,462	15,548	3,506	3,722	3,487	3,747	3,774	3,962	3,817	3,995	4,286	
Health	9,219	9,995	10,441	10,993	2,705	2,701	2,559	2,476	2,923	2,791	2,573	2,706	2,962	
Social security and welfare	1,085	1,379	1,693	1,854	336	499	397	461	447	494	453	460	485	
Economic services	6,544	7,384	7,929	8,364	1,855	1,970	1,879	2,225	1,978	2,084	2,117	2,185	1,983	
All other	2,324	2,631	2,896	3,215	714	692	719	771	780	847	769	819	864	
<b>Total State and local</b>	<b>38,339</b>	<b>42,703</b>	<b>46,130</b>	<b>48,779</b>	<b>11,165</b>	<b>11,789</b>	<b>11,223</b>	<b>11,953</b>	<b>12,018</b>	<b>12,463</b>	<b>11,886</b>	<b>12,412</b>	<b>12,759</b>	
<b>Total government</b>														
General public services	7,800	8,045	9,199	9,557	2,533	2,161	2,261	2,244	2,520	2,388	2,285	2,364	2,508	
Defence (including adjustment)	7,339	7,943	7,888	8,580	1,953	2,127	1,907	1,901	2,228	2,202	2,012	2,138	2,292	
Public order and safety	3,948	4,552	4,770	4,964	1,100	1,235	1,166	1,269	1,204	1,294	1,213	1,253	1,282	
Education	12,804	13,818	14,897	16,056	3,613	3,827	3,590	3,867	3,873	4,092	3,915	4,176	4,411	
Health	10,738	11,446	12,044	12,725	3,136	3,105	2,918	2,885	3,357	3,254	2,946	3,168	3,400	
Social security and welfare	2,120	2,680	3,511	3,802	755	940	833	983	888	986	903	1,025	978	
Economic services	8,728	9,731	10,724	11,276	2,544	2,598	2,589	2,993	2,791	2,803	2,832	2,850	2,696	
All other	3,357	3,844	4,296	4,694	1,074	1,045	1,052	1,125	1,212	1,210	1,110	1,162	1,326	
<b>Total</b>	<b>56,834</b>	<b>62,059</b>	<b>67,329</b>	<b>71,654</b>	<b>16,708</b>	<b>17,038</b>	<b>16,316</b>	<b>17,267</b>	<b>18,073</b>	<b>18,229</b>	<b>17,216</b>	<b>18,136</b>	<b>18,893</b>	

Note: Commonwealth estimates include A.C.T. up to and including June quarter 1989. State and local estimates include A.C.T. from September quarter 1989.

**TABLE 32 — GENERAL GOVERNMENT GROSS FIXED CAPITAL EXPENDITURE, BY LEVEL OF GOVERNMENT, BY PURPOSE**  
(\$ million)

	<i>Year</i>				<i>Quarters ended</i>								
	1988-89	1989-90	1990-91	1991-92	1990-91				1991-92				1992-93
					Sept.	Dec.	Mar.	June	Sept.	Dec.	Mar.	June	Sept.
<b>Commonwealth</b>													
General public services	322	452	589	626	105	137	168	179	76	186	116	248	90
Education	25	21	42	59	12	12	6	12	8	13	15	23	19
Health	45	51	91	109	24	18	18	31	29	31	13	36	27
Social security and welfare	49	77	65	52	12	12	9	32	12	10	11	19	14
Housing and community amenities	118	137	1	2	—	—	—	1	—	—	2	—	—
Transport and communication	148	113	66	36	18	18	12	18	8	6	24	-2	—
Other economic services	94	101	122	107	15	20	28	59	20	21	24	42	15
All other	240	213	359	467	68	84	70	137	138	105	96	128	100
<b>Total Commonwealth</b>	<b>1,041</b>	<b>1,165</b>	<b>1,335</b>	<b>1,458</b>	<b>254</b>	<b>301</b>	<b>311</b>	<b>469</b>	<b>291</b>	<b>372</b>	<b>301</b>	<b>494</b>	<b>265</b>
<b>State and local</b>													
General public services	174	234	389	431	38	64	86	201	70	105	103	153	106
Education	1,039	1,265	1,310	1,381	248	276	343	443	306	360	294	421	289
Health	591	740	817	844	191	187	197	242	201	203	197	243	214
Social security and welfare	75	72	66	72	15	14	14	23	12	16	17	27	16
Housing and community amenities	345	435	271	400	65	67	49	90	92	100	83	125	99
Transport and communication	2,555	2,647	2,644	2,558	581	698	608	757	580	659	540	779	597
Other economic services	439	503	447	446	112	92	91	152	99	101	106	140	100
All other	1,288	1,276	1,306	1,368	259	301	297	449	298	340	296	434	288
<b>Total State and local</b>	<b>6,506</b>	<b>7,172</b>	<b>7,250</b>	<b>7,500</b>	<b>1,509</b>	<b>1,699</b>	<b>1,685</b>	<b>2,357</b>	<b>1,658</b>	<b>1,884</b>	<b>1,636</b>	<b>2,322</b>	<b>1,709</b>
<b>General government</b>													
General public services	496	686	978	1,057	143	201	254	380	146	291	219	401	196
Education	1,064	1,286	1,352	1,440	260	288	349	455	314	373	309	444	308
Health	636	791	908	953	215	205	215	273	230	234	210	279	241
Social security and welfare	124	149	131	124	27	26	23	55	24	26	28	46	30
Housing and community amenities	463	572	272	402	65	67	49	91	92	100	85	125	99
Transport and communication	2,703	2,760	2,710	2,594	599	716	620	775	588	665	564	777	597
Other economic services	533	604	569	553	127	112	119	211	119	122	130	182	115
All other	1,528	1,489	1,665	1,835	327	385	367	586	436	445	392	562	388
<b>Total</b>	<b>7,547</b>	<b>8,337</b>	<b>8,585</b>	<b>8,958</b>	<b>1,763</b>	<b>2,000</b>	<b>1,996</b>	<b>2,826</b>	<b>1,949</b>	<b>2,256</b>	<b>1,937</b>	<b>2,816</b>	<b>1,974</b>

Note: Commonwealth estimates include A.C.T. up to and including June quarter 1989. State and local estimates include A.C.T. from September quarter 1989.

**TABLE 33 — PUBLIC ENTERPRISE GROSS FIXED CAPITAL EXPENDITURE, BY LEVEL OF GOVERNMENT, BY PURPOSE**  
(\$ million)

	<i>Year</i>				<i>Quarters ended</i>								
	1988-89	1989-90	1990-91	1991-92	1990-91				1991-92				1992-93
					Sept.	Dec.	Mar.	June	Sept.	Dec.	Mar.	June	Sept.
<b>Commonwealth</b>													
Public trading enterprises —													
Transport and communication	3,105	4,950	4,650	4,323	1,457	1,293	686	1,214	950	1,328	636	1,409	1,069
Other purposes	46	32	49	19	5	16	21	7	6	5	3	5	4
<i>Total trading enterprises</i>	<i>3,151</i>	<i>4,982</i>	<i>4,699</i>	<i>4,342</i>	<i>1,462</i>	<i>1,309</i>	<i>707</i>	<i>1,221</i>	<i>956</i>	<i>1,333</i>	<i>639</i>	<i>1,414</i>	<i>1,073</i>
Public financial enterprises	297	433	289	132	63	89	35	102	39	32	10	51	52
<i>Total Commonwealth</i>	<i>3,448</i>	<i>5,415</i>	<i>4,988</i>	<i>4,474</i>	<i>1,525</i>	<i>1,398</i>	<i>742</i>	<i>1,323</i>	<i>995</i>	<i>1,365</i>	<i>649</i>	<i>1,465</i>	<i>1,125</i>
<b>State and local</b>													
Public trading enterprises —													
Housing	841	1,310	1,031	1,203	262	317	251	201	223	309	268	403	346
Water supply	611	753	719	658	159	168	176	216	132	179	170	177	120
Other community amenities	843	768	910	811	213	200	182	315	166	229	186	230	191
Fuel and energy —													
Electricity	2,272	2,178	2,122	2,305	326	618	467	711	549	578	582	596	589
Other	198	342	382	260	76	102	108	96	69	77	52	62	71
Transport and communication	1,024	1,309	1,051	1,257	210	283	254	304	221	302	258	476	291
Other purposes	316	310	163	259	36	33	32	62	76	54	50	79	56
<i>Total trading enterprises</i>	<i>6,105</i>	<i>6,970</i>	<i>6,378</i>	<i>6,753</i>	<i>1,282</i>	<i>1,721</i>	<i>1,470</i>	<i>1,905</i>	<i>1,436</i>	<i>1,728</i>	<i>1,566</i>	<i>2,023</i>	<i>1,664</i>
Public financial enterprises	716	574	640	519	140	178	139	183	190	219	99	11	109
<i>Total State and local</i>	<i>6,821</i>	<i>7,544</i>	<i>7,018</i>	<i>7,272</i>	<i>1,422</i>	<i>1,899</i>	<i>1,609</i>	<i>2,088</i>	<i>1,626</i>	<i>1,947</i>	<i>1,665</i>	<i>2,034</i>	<i>1,773</i>
<b>Total public enterprises</b>													
Public trading enterprises —													
Housing	841	1,310	1,031	1,203	262	317	251	201	223	309	268	403	346
Water supply	611	753	719	658	159	168	176	216	132	179	170	177	120
Other community amenities	843	768	910	811	213	200	182	315	166	229	186	230	191
Fuel and energy —													
Electricity	2,292	2,189	2,129	2,311	327	621	471	710	553	579	582	597	589
Other	198	342	382	260	76	102	108	96	69	77	52	62	71
Transport and communication	4,129	6,259	5,701	5,580	1,667	1,576	940	1,518	1,171	1,630	894	1,885	1,360
Other purposes	342	330	206	274	41	46	49	70	79	57	54	84	60
<i>Total trading enterprises</i>	<i>9,256</i>	<i>11,952</i>	<i>11,077</i>	<i>11,095</i>	<i>2,744</i>	<i>3,030</i>	<i>2,177</i>	<i>3,126</i>	<i>2,392</i>	<i>3,061</i>	<i>2,205</i>	<i>3,437</i>	<i>2,737</i>
Public financial enterprises	1,013	1,007	929	651	203	267	174	285	229	251	109	62	161
<b>Total</b>	<b>10,269</b>	<b>12,959</b>	<b>12,006</b>	<b>11,746</b>	<b>2,947</b>	<b>3,297</b>	<b>2,351</b>	<b>3,411</b>	<b>2,621</b>	<b>3,312</b>	<b>2,314</b>	<b>3,499</b>	<b>2,898</b>

Note: Commonwealth estimates include A.C.T. up to and including June quarter 1989. State and local estimates include A.C.T. from September quarter 1989.

TABLE 34 — WAGES, SALARIES AND SUPPLEMENTS, BY STATE AND TERRITORY  
(\$ million)

	Year				Quarters ended							
	1988-89	1989-90	1990-91	1991-92	1990-91				1991-92			
					Sept.	Dec.	Mar.	June	Sept.	Dec.	Mar.	June
New South Wales	58,823	65,052	68,474	69,982	16,947	17,636	16,808	17,083	17,339	17,738	17,220	17,685
Victoria	44,928	50,759	52,299	51,376	13,305	13,698	12,598	12,698	12,537	13,469	12,419	12,951
Queensland	23,929	26,877	28,016	29,561	6,897	7,298	6,782	7,039	7,190	7,645	7,194	7,532
South Australia	12,751	14,245	15,139	15,128	3,729	3,864	3,750	3,796	3,719	3,944	3,694	3,771
Western Australia	15,122	16,709	17,450	18,333	4,325	4,395	4,384	4,346	4,497	4,695	4,488	4,653
Tasmania	3,740	4,127	4,334	4,496	1,057	1,149	1,064	1,064	1,135	1,160	1,111	1,090
Northern Territory	1,796	1,905	1,916	1,994	499	490	467	460	509	493	496	496
Australian Capital Territory	4,160	4,536	4,939	5,143	1,250	1,231	1,282	1,176	1,317	1,307	1,287	1,232
<b>Total</b>	<b>165,249</b>	<b>184,210</b>	<b>192,567</b>	<b>196,013</b>	<b>48,009</b>	<b>49,761</b>	<b>47,135</b>	<b>47,662</b>	<b>48,243</b>	<b>50,451</b>	<b>47,909</b>	<b>49,410</b>

TABLE 35 — WAGES, SALARIES AND SUPPLEMENTS, BY STATE AND TERRITORY — SEASONALLY ADJUSTED  
(\$ million)

	Quarters ended											
	1989-90				1990-91				1991-92			
	Sept.	Dec.	Mar.	June	Sept.	Dec.	Mar.	June	Sept.	Dec.	Mar.	June
New South Wales	15,659	16,060	16,381	17,082	16,986	17,235	17,167	17,195	17,446	17,198	17,628	17,711
Victoria	12,093	12,447	12,900	13,329	13,368	13,198	13,155	12,595	12,679	12,907	12,929	12,840
Queensland	6,546	6,634	6,832	6,902	6,930	7,068	7,050	6,941	7,320	7,378	7,471	7,423
South Australia	3,478	3,519	3,598	3,675	3,769	3,771	3,854	3,775	3,756	3,837	3,766	3,761
Western Australia	4,053	4,168	4,241	4,274	4,318	4,341	4,410	4,401	4,514	4,617	4,515	4,706
Tasmania	1,002	1,015	1,066	1,051	1,067	1,112	1,085	1,079	1,139	1,127	1,119	1,118
Northern Territory (a)												
Australian Capital Territory (a)												
<b>Total</b>	<b>44,512</b>	<b>45,553</b>	<b>46,756</b>	<b>48,063</b>	<b>48,275</b>	<b>48,564</b>	<b>48,569</b>	<b>47,788</b>	<b>48,711</b>	<b>48,973</b>	<b>49,270</b>	<b>49,419</b>

(a) Seasonally adjusted estimates for the N.T. and A.C.T. are not sufficiently reliable to be published in their own right.

**TABLE 36 — PRIVATE FINAL CONSUMPTION EXPENDITURE, BY STATE AND TERRITORY**  
(\$ million)

	<i>Year</i>				<i>Quarters ended</i>								
	1988-89	1989-90	1990-91	1991-92	1990-91				1991-92				1992-93
					Sept.	Dec.	Mar.	June	Sept.	Dec.	Mar.	June	Sept.
New South Wales	72,922	81,344	85,922	90,086	21,192	22,475	20,707	21,548	22,160	23,493	21,847	22,586	23,052
Victoria	50,863	55,701	58,084	60,396	14,305	15,350	13,982	14,447	14,789	15,784	14,684	15,139	15,406
Queensland	29,156	33,583	35,631	37,847	8,764	9,411	8,553	8,903	9,221	9,906	9,192	9,528	9,812
South Australia	15,051	16,341	17,650	18,430	4,281	4,655	4,282	4,432	4,557	4,834	4,456	4,583	4,667
Western Australia	16,994	18,938	19,739	20,795	4,917	5,207	4,712	4,903	5,051	5,399	5,078	5,267	5,374
Tasmania	4,561	4,948	5,395	5,706	1,313	1,423	1,322	1,337	1,384	1,489	1,403	1,430	1,464
Northern Territory	1,606	1,715	1,859	1,958	482	489	418	470	492	505	455	506	532
Australian Capital Territory	3,563	3,917	4,308	4,666	1,051	1,116	1,041	1,100	1,148	1,210	1,131	1,177	1,221
<b>Total</b>	<b>194,716</b>	<b>216,487</b>	<b>228,588</b>	<b>239,884</b>	<b>56,305</b>	<b>60,126</b>	<b>55,017</b>	<b>57,140</b>	<b>58,802</b>	<b>62,620</b>	<b>58,246</b>	<b>60,216</b>	<b>61,528</b>

**TABLE 37 — PRIVATE FINAL CONSUMPTION EXPENDITURE — SEASONALLY ADJUSTED, BY STATE AND TERRITORY**  
(\$ million)

	(\$ million)												
	Quarters ended												
	1989-90				1990-91				1991-92				1992-93
	Sept.	Dec.	Mar.	June	Sept.	Dec.	Mar.	June	Sept.	Dec.	Mar.	June	Sept.
New South Wales	19,701	20,170	20,579	20,899	21,157	21,411	21,576	21,852	22,131	22,345	22,573	22,915	22,977
Victoria	13,466	13,763	14,221	14,282	14,286	14,583	14,564	14,698	14,796	14,939	15,198	15,406	15,363
Queensland	8,083	8,290	8,533	8,689	8,709	8,930	8,954	9,048	9,178	9,401	9,574	9,691	9,756
South Australia	3,950	4,032	4,129	4,241	4,276	4,415	4,475	4,501	4,546	4,585	4,626	4,658	4,649
Western Australia	4,604	4,681	4,779	4,879	4,921	4,951	4,928	4,952	5,060	5,128	5,271	5,325	5,384
Tasmania	1,204	1,211	1,247	1,290	1,328	1,343	1,370	1,360	1,398	1,402	1,445	1,455	1,476
Northern Territory	413	429	434	438	459	474	463	465	465	488	500	502	504
Australian Capital Territory	942	971	991	1,014	1,040	1,069	1,091	1,109	1,139	1,160	1,180	1,186	1,210
Total	52,436	53,560	54,877	55,656	56,234	57,258	57,320	57,914	58,801	59,585	60,551	61,042	61,357

Note: The sum of the State and Territory estimates do not normally equal the Australian estimate (see paragraph 12 of the *Explanatory Notes*).

**TABLE 38 — PRIVATE FINAL CONSUMPTION EXPENDITURE AT AVERAGE 1984-85 PRICES, BY STATE AND TERRITORY**  
(\$ million)

	Year				Quarters ended								
	1988-89	1989-90	1990-91	1991-92	1990-91				1991-92				1992-93
					Sept.	Dec.	Mar.	June	Sept.	Dec.	Mar.	June	Sept.
New South Wales	52,967	55,491	55,783	57,062	13,988	14,596	13,309	13,890	14,139	14,915	13,782	14,226	14,445
Victoria	38,066	39,108	38,601	39,162	9,701	10,153	9,232	9,515	9,657	10,230	9,498	9,777	9,954
Queensland	22,027	23,765	24,065	24,964	6,038	6,353	5,722	5,952	6,130	6,545	6,042	6,247	6,419
South Australia	11,277	11,583	11,843	12,006	2,936	3,105	2,858	2,944	2,994	3,156	2,892	2,964	2,993
Western Australia	12,534	13,110	13,047	13,514	3,301	3,419	3,104	3,223	3,292	3,522	3,290	3,410	3,464
Tasmania	3,417	3,507	3,635	3,754	902	953	888	892	918	981	920	935	950
Northern Territory	1,262	1,294	1,331	1,373	349	348	301	333	347	355	319	352	369
Australian Capital Territory	2,679	2,779	2,893	3,015	720	749	691	733	751	789	726	749	772
<b>Total</b>	<b>144,229</b>	<b>150,637</b>	<b>151,198</b>	<b>154,850</b>	<b>37,935</b>	<b>39,676</b>	<b>36,105</b>	<b>37,482</b>	<b>38,228</b>	<b>40,493</b>	<b>37,469</b>	<b>38,660</b>	<b>39,366</b>

**TABLE 39 — PRIVATE FINAL CONSUMPTION EXPENDITURE AT AVERAGE 1984-85 PRICES — SEASONALLY ADJUSTED, BY STATE AND TERRITORY**  
(\$ million)

	(\$ million)												
	Quarters ended												
	1989-90				1990-91				1991-92				1992-93
	Sept.	Dec.	Mar.	June	Sept.	Dec.	Mar.	June	Sept.	Dec.	Mar.	June	Sept.
New South Wales	13,733	13,860	13,921	13,965	13,983	13,853	13,884	14,101	14,135	14,140	14,256	14,451	14,419
Victoria	9,692	9,727	9,899	9,803	9,692	9,628	9,620	9,685	9,668	9,670	9,834	9,955	9,937
Queensland	5,845	5,890	6,003	6,033	6,005	6,018	5,988	6,055	6,107	6,205	6,292	6,362	6,390
South Australia	2,851	2,878	2,910	2,948	2,935	2,940	2,987	2,992	2,988	2,990	3,004	3,014	2,985
Western Australia	3,259	3,270	3,280	3,303	3,305	3,243	3,247	3,258	3,300	3,341	3,415	3,450	3,475
Tasmania	872	865	879	895	912	898	920	907	928	923	948	953	958
Northern Territory	317	324	329	325	333	337	331	331	330	343	347	350	353
Australian Capital Territory	686	695	696	702	714	717	725	740	745	754	758	755	767
Total	37,284	37,574	37,836	37,947	37,906	37,712	37,635	38,042	38,210	38,494	38,940	39,254	39,259

Note: The sum of the State and Territory estimates do not normally equal the Australian estimate (see paragraph 12 of the *Explanatory Notes*).



**TABLE 40 — PRIVATE GROSS FIXED CAPITAL EXPENDITURE, BY STATE AND TERRITORY**  
(\$ million)

	Year				Quarters ended								
	1988-89	1989-90	1990-91	1991-92	1990-91				1991-92				1992-93
					Sept.	Dec.	Mar.	June	Sept.	Dec.	Mar.	June	
New South Wales	23,208	23,952	23,311	19,997	5,638	6,524	5,382	5,767	5,373	5,295	4,470	4,859	na
Victoria	17,845	17,579	14,297	12,233	4,180	3,801	3,064	3,252	3,114	3,234	2,681	3,204	na
Queensland	10,973	11,294	10,228	9,558	2,762	2,681	2,301	2,484	2,425	2,544	2,238	2,351	na
South Australia	4,299	4,601	4,681	3,943	1,136	1,264	1,089	1,192	1,011	1,037	910	985	na
Western Australia	8,385	8,322	6,777	6,572	1,883	1,804	1,453	1,637	1,640	1,716	1,498	1,718	na
Tasmania	1,523	1,401	1,223	1,266	280	377	265	301	293	287	322	364	na
Northern Territory	469	346	484	400	169	118	81	116	102	99	103	96	na
Australian Capital Territory	868	827	769	927	215	189	146	219	212	246	217	252	na
<b>Total</b>	<b>67,570</b>	<b>68,322</b>	<b>61,770</b>	<b>54,896</b>	<b>16,263</b>	<b>16,758</b>	<b>13,781</b>	<b>14,968</b>	<b>14,170</b>	<b>14,458</b>	<b>12,439</b>	<b>13,829</b>	<b>13,423</b>

**TABLE 41 — PRIVATE GROSS FIXED CAPITAL EXPENDITURE, BY STATE AND TERRITORY — SEASONALLY ADJUSTED**  
(\$ million)

(\$ million)

	Quarters ended												
	1989-90				1990-91				1991-92				1992-93
	Sept.	Dec.	Mar.	June	Sept.	Dec.	Mar.	June	Sept.	Dec.	Mar.	June	Sept.
New South Wales	6,203	5,847	5,953	5,963	5,712	6,153	5,899	5,544	5,441	5,001	4,889	4,674	na
Victoria	4,552	4,538	4,321	4,166	4,177	3,646	3,290	3,173	3,110	3,100	2,881	3,126	na
Queensland	3,024	2,935	2,747	2,564	2,683	2,535	2,480	2,522	2,354	2,407	2,412	2,387	na
South Australia	1,153	1,141	1,111	1,187	1,139	1,204	1,185	1,151	1,016	987	991	949	na
Western Australia	2,439	2,045	2,041	1,784	1,812	1,704	1,609	1,641	1,572	1,626	1,661	1,723	na
Tasmania	333	349	350	367	289	376	288	271	304	285	350	327	na
Northern Territory (a)													
Australian Capital Territory (a)													
Total	17,982	17,277	16,751	16,285	16,160	15,987	14,980	14,599	14,085	13,812	13,481	13,500	13,322

(a) Seasonally adjusted estimates for the N.T. and A.C.T. are not sufficiently reliable to be published in their own right.

TABLE 42 — REVISIONS TO PERCENTAGE CHANGES IN MAIN AGGREGATES AT CURRENT PRICES — SEASONALLY ADJUSTED

	Quarters ended											
	1989-90				1990-91				1991-92			
	Sept.	Dec.	Mar.	June	Sept.	Dec.	Mar.	June	Sept.	Dec.	Mar.	June
Final consumption expenditure —												
Private	—	—	—	—	-0.2	0.1	-0.1	—	-0.1	0.2	-0.2	-0.2
Government	1.5	-0.4	0.3	0.5	-3.1	2.3	0.5	0.1	-2.9	2.4	0.5	-0.2
Gross fixed capital expenditure —												
Private —												
Dwellings	—	—	—	—	—	—	—	—	—	—	0.7	-0.5
Non-dwelling construction	—	—	—	—	—	—	—	—	—	—	2.8	10.5
Equipment	—	—	-0.1	—	1.0	0.6	0.4	-0.1	1.3	-0.4	1.1	-1.9
Real estate transfer expenses	—	—	—	—	—	—	—	—	0.6	—	0.1	0.1
Total private	—	—	—	—	0.4	0.2	0.1	—	0.6	-0.2	1.2	1.3
Public —												
Public enterprises	—	—	—	—	—	—	—	—	0.4	-0.4	0.1	1.5
General government	—	—	—	—	—	—	—	—	—	—	—	—
Total public	—	—	—	—	—	—	—	—	0.2	-0.2	—	0.8
Total gross fixed capital expenditure	—	—	-0.1	—	0.3	0.1	0.1	-0.1	0.5	-0.2	0.9	1.2
Gross national expenditure	-0.1	—	—	0.2	-0.3	0.1	—	0.4	-0.3	0.2	-0.2	0.2
Exports of goods and services	—	—	—	—	—	—	—	—	0.1	0.1	—	-0.3
Imports of goods and services	—	—	—	—	—	—	—	—	—	-0.1	0.1	-0.2
Wages, salaries and supplements	-0.3	—	-0.1	0.4	-0.6	0.2	-0.2	0.6	-0.6	0.2	-0.7	1.3
Gross operating surplus —												
Private trading enterprises —												
Corporate	—	—	—	—	-0.5	0.6	0.1	0.2	-0.4	0.8	—	-2.5
Unincorporated	-0.1	-0.4	-0.1	0.4	0.2	-0.5	-0.1	0.1	0.7	-0.5	0.4	-0.5
Dwelling owned by persons	—	—	—	—	—	—	—	—	—	—	—	—
Public trading enterprises	—	—	—	—	—	—	—	—	—	—	—	—
Total trading enterprises	—	-0.1	-0.1	0.2	-0.2	0.1	—	0.1	—	0.1	0.1	-1.1
Total gross operating surplus	—	-0.1	-0.1	0.1	-0.1	0.1	—	0.1	0.1	0.1	0.2	-1.2
Gross domestic product at factor cost	-0.2	—	-0.1	0.3	-0.3	0.1	-0.1	0.4	-0.3	0.2	-0.3	0.2
Indirect taxes less subsidies	—	—	—	—	—	—	—	-0.1	—	—	—	—
Gross domestic product(I)	-0.2	—	-0.1	0.3	-0.4	0.1	—	0.3	-0.3	0.1	-0.2	0.2
Gross farm product	-0.2	-1.1	-0.2	1.3	-0.1	-1.3	-0.5	1.7	2.8	-3.5	0.8	0.4
Gross non-farm product(I)	-0.2	—	—	0.2	-0.4	0.1	—	0.3	-0.3	0.3	-0.3	0.2
Average non-farm WSS per wage and salary earner	-0.3	0.1	-0.2	0.5	-0.6	0.2	-0.2	0.6	-0.6	0.2	-0.7	1.3

Note: Revisions are the difference between percentage movements published in Table 1 and those published in the same table of the preceding issue of this publication.

TABLE 43 — REVISIONS TO PERCENTAGE CHANGES IN MAIN AGGREGATES AT AVERAGE 1984-85 PRICES — SEASONALLY ADJUSTED

	<i>Quarters ended</i>											
	<i>1989-90</i>				<i>1990-91</i>				<i>1991-92</i>			
	<i>Sept.</i>	<i>Dec.</i>	<i>Mar.</i>	<i>June</i>	<i>Sept.</i>	<i>Dec.</i>	<i>Mar.</i>	<i>June</i>	<i>Sept.</i>	<i>Dec.</i>	<i>Mar.</i>	<i>June</i>
Final consumption expenditure —												
Private	—	—	—	—	-0.1	0.1	-0.1	0.1	-0.1	0.2	-0.2	-0.1
Government	0.9	0.1	0.2	0.3	-2.8	2.3	0.5	—	-2.8	2.3	0.3	-0.2
Gross fixed capital expenditure —												
Private —												
Dwellings	—	—	—	—	—	—	—	—	—	—	0.6	-0.4
Non-dwelling construction	—	—	—	—	—	—	—	—	—	—	2.9	10.9
Equipment	—	—	-0.1	0.1	0.9	0.6	0.3	-0.1	1.3	-0.4	1.0	-1.7
Real estate transfer expenses	—	—	—	—	—	—	—	—	—	—	—	—
Total private	—	—	-0.1	—	0.4	0.3	0.2	—	0.6	-0.3	1.2	1.3
Public —												
Public enterprises	—	—	—	—	—	—	—	—	0.4	-0.5	—	1.9
General government	—	—	—	—	—	—	—	—	—	—	—	—
Total public	—	—	—	—	—	—	—	—	0.2	-0.2	—	1.0
Total gross fixed capital expenditure	—	—	—	—	0.4	0.2	0.1	—	0.5	-0.3	0.9	1.2
Gross national expenditure	—	—	—	—	-0.1	—	0.1	—	—	0.1	-0.2	0.1
Exports of goods and services	—	—	—	-0.1	—	—	—	—	0.1	0.1	0.1	-0.3
Imports of goods and services	—	—	—	—	—	—	—	—	0.1	0.1	—	0.7
Gross domestic product(I)	—	-0.1	0.1	—	-0.1	0.1	—	—	—	—	-0.2	-0.2
Gross farm product	-0.1	-1.4	-0.1	1.4	—	-1.3	-0.6	1.8	0.3	-0.9	-0.8	1.5
Gross non-farm product(I)	—	—	—	—	-0.1	0.1	—	—	—	0.1	-0.2	-0.2
GDP(I) adjusted for terms of trade	-0.1	—	—	—	-0.1	0.1	—	—	—	0.1	-0.3	0.1
GDP(E)	0.3	-0.4	0.2	0.1	-0.6	0.6	0.1	-0.1	-0.5	0.6	0.1	-0.2
GDP(I) trend estimate	—	—	—	—	—	—	—	—	0.1	-0.1	-0.1	-0.2
GNFP(I) trend estimate	—	—	—	-0.1	—	—	—	—	—	—	-0.1	-0.2
Hours worked index (1984-85 = 100.0)	—	—	—	—	—	—	—	—	—	0.1	—	—
GDP(A) per hour worked index (1984-85 = 100.0)	0.1	-0.2	—	0.1	-0.2	0.1	—	—	-0.2	0.1	0.1	0.1

Note: Revisions are the difference between percentage movements published in Table 2 and those published in the same table of the preceding issue of this publication.

**TABLE 44 — REVISIONS TO DOMESTIC PRODUCTION ACCOUNT**  
(\$ million)

	Quarters ended											
	1989-90				1990-91				1991-92			
	Sept.	Dec.	Mar.	June	Sept.	Dec.	Mar.	June	Sept.	Dec.	Mar.	June
Final consumption expenditure —												
Private	—	—	—	—	-78	-28	-60	-24	-71	88	-18	-121
Government	—	—	—	—	—	—	—	—	—	—	—	—
Gross fixed capital expenditure —												
Private —												
Dwellings	—	—	—	—	—	—	—	—	—	—	26	6
Non-dwelling construction	—	—	—	—	—	—	—	—	—	—	77	357
Equipment	-1	-4	-7	-4	59	106	104	114	174	152	174	106
Real estate transfer expenses	—	—	—	—	—	—	—	—	8	8	8	11
Public enterprises	—	—	—	—	—	—	—	—	11	—	2	48
General government	—	—	—	—	—	—	—	—	—	—	—	—
Increase in stocks —												
Private non-farm	129	-266	-74	-66	-148	-122	-130	-147	-188	-155	-118	-178
Farm	—	—	—	—	—	—	—	—	6	15	4	-22
Public marketing authorities	5	5	5	5	—	—	—	—	10	—	-2	—
Other public authorities	—	—	—	—	—	—	—	—	—	—	—	—
Statistical discrepancy	-171	217	10	26	53	-26	9	6	9	-10	-262	-362
<i>Gross national expenditure</i>	-38	-48	-66	-39	-114	-70	-77	-51	-41	98	-109	-155
Exports of goods and services	—	—	—	—	—	—	—	—	9	24	21	-23
less Imports of goods and services	—	—	—	—	—	—	—	—	4	-6	6	-28
<b>Gross domestic product(I)</b>	<b>-38</b>	<b>-48</b>	<b>-66</b>	<b>-39</b>	<b>-114</b>	<b>-70</b>	<b>-77</b>	<b>-51</b>	<b>-36</b>	<b>128</b>	<b>-94</b>	<b>-150</b>
Wages, salaries and supplements	—	—	—	—	-26	-31	-32	-33	30	27	-197	104
Gross operating surplus —												
Private trading enterprises —												
Corporate	—	—	—	—	-72	4	19	49	11	122	112	-229
Unincorporated	-38	-48	-66	-39	-22	-43	-64	-61	-69	-15	2	9
Dwellings owned by persons	—	—	—	—	—	—	—	—	—	—	—	1
Public trading enterprises	—	—	—	—	—	—	—	—	—	—	—	—
General government	—	—	—	—	—	—	—	—	—	—	—	—
Financial enterprises	)											
less Imputed bank service charge	) —	—	—	—	4	-2	—	-2	4	5	7	-16
<i>Gross domestic product at factor cost</i>	-38	-48	-66	-39	-116	-72	-77	-47	-24	139	-76	-131
Indirect taxes less subsidies	—	—	—	—	2	2	—	-4	-12	-11	-18	-19
<b>Gross domestic product(I)</b>	<b>-38</b>	<b>-48</b>	<b>-66</b>	<b>-39</b>	<b>-114</b>	<b>-70</b>	<b>-77</b>	<b>-51</b>	<b>-36</b>	<b>128</b>	<b>-94</b>	<b>-150</b>
Gross farm product	-38	-48	-66	-39	-38	-47	-68	-37	-38	-26	-32	29
Gross non-farm product(I)	—	—	—	—	-76	-23	-9	-14	2	154	-62	-179

TABLE 45 — REVISIONS TO SEASONALLY ADJUSTED DOMESTIC PRODUCTION ACCOUNT  
(\$ million)

	Quarters ended											
	1989-90				1990-91				1991-92			
	Sept.	Dec.	Mar.	June	Sept.	Dec.	Mar.	June	Sept.	Dec.	Mar.	June
Final consumption expenditure —												
Private	—	—	—	—	-76	-28	-62	-22	-68	86	-22	-121
Government	103	55	90	169	-331	55	138	144	-352	66	159	119
Gross fixed capital expenditure —												
Private —												
Dwellings	—	—	—	—	—	—	—	—	—	—	28	7
Non-dwelling construction	—	—	—	—	—	—	—	—	—	—	83	367
Equipment	-2	-3	-8	-4	61	99	116	107	178	143	193	101
Real estate transfer expenses	—	—	—	—	—	—	—	—	8	8	9	11
Public enterprises	—	—	—	—	—	—	—	—	11	—	2	43
General government	—	—	—	—	—	—	—	—	—	—	—	—
Increase in stocks —												
Private non-farm	129	-260	-78	-76	-135	-115	-137	-168	-162	-149	-130	-210
Farm	—	—	—	—	—	—	—	—	2	11	—	-12
Public marketing authorities	5	5	5	5	-24	-2	12	12	1	-12	-20	-18
Other public authorities	—	—	—	—	—	—	—	—	—	—	—	—
Statistical discrepancy	-313	125	-143	21	310	-101	-234	73	293	-89	-506	-272
Gross national expenditure	-78	-78	-134	115	-195	-92	-167	146	-89	64	-204	15
Exports of goods and services	—	—	—	—	—	—	—	—	9	22	26	-19
less Imports of goods and services	—	—	—	—	—	—	—	—	3	-6	6	-24
Gross domestic product(I)	-78	-78	-134	115	-195	-92	-167	146	-83	92	-184	20
Wages, salaries and supplements	-47	-10	-58	148	-117	-33	-115	159	-92	28	-292	339
Gross operating surplus —												
Private trading enterprises —												
Corporate	—	—	—	—	-70	4	21	51	10	113	123	-238
Unincorporated	-31	-68	-76	-33	-14	-63	-73	-58	7	-42	-4	-48
Dwellings owned by persons	—	—	—	—	—	—	—	—	—	—	—	1
Public trading enterprises	—	—	—	—	—	—	—	—	—	—	—	—
General government	—	—	—	—	—	—	—	—	—	—	—	—
Financial enterprises )												
less Imputed bank service charge )	—	—	—	—	4	-2	—	-2	4	5	6	-16
Gross domestic product at factor cost	-78	-78	-134	115	-197	-94	-167	150	-71	104	-167	38
Indirect taxes less subsidies	—	—	—	—	2	2	—	-4	-12	-12	-17	-18
Gross domestic product(I)	-78	-78	-134	115	-195	-92	-167	146	-83	92	-184	20
Gross farm product	-31	-68	-76	-33	-30	-67	-78	-32	38	-52	-41	-27
Gross non-farm product(I)	-47	-10	-58	148	-165	-25	-89	178	-121	144	-143	47

**TABLE 46 — REVISIONS TO GROSS DOMESTIC PRODUCT AT AVERAGE 1984-85 PRICES**  
(\$ million)

	<i>Quarters ended</i>											
	<i>1989-90</i>				<i>1990-91</i>				<i>1991-92</i>			
	<i>Sept.</i>	<i>Dec.</i>	<i>Mar.</i>	<i>June</i>	<i>Sept.</i>	<i>Dec.</i>	<i>Mar.</i>	<i>June</i>	<i>Sept.</i>	<i>Dec.</i>	<i>Mar.</i>	<i>June</i>
Final consumption expenditure —												
Private	—	—	-3	-4	-60	-23	-46	-31	-57	39	-39	-90
Government	—	—	-3	-1	-3	5	11	5	1	-10	-19	-22
Gross fixed capital expenditure —												
Private —												
Dwellings	—	—	—	—	—	—	—	—	—	—	13	1
Non-dwelling construction	—	—	—	—	—	—	—	—	—	—	54	259
Equipment	-1	-3	-6	-3	48	87	84	93	140	123	142	95
Real estate transfer expenses	—	—	—	—	—	—	—	—	—	—	—	—
Public enterprises	—	—	—	—	—	-1	—	—	7	-1	—	35
General government	—	—	—	—	—	—	—	—	—	—	—	—
Increase in stocks —												
Private non-farm	95	-186	-40	-48	-99	-86	-80	-97	-133	-109	-91	-130
Farm	—	—	—	—	—	—	—	—	-4	14	1	-1
Public marketing authorities	—	—	—	—	—	—	—	—	11	-4	-1	—
Other public authorities	—	—	—	—	—	—	—	—	—	—	—	—
Statistical discrepancy	-124	154	8	18	36	-18	7	4	6	-6	-174	-241
<i>Gross national expenditure</i>	<i>-30</i>	<i>-35</i>	<i>-44</i>	<i>-38</i>	<i>-78</i>	<i>-36</i>	<i>-24</i>	<i>-26</i>	<i>-29</i>	<i>46</i>	<i>-114</i>	<i>-94</i>
Exports of goods and services	—	—	—	-1	-2	-1	-1	-1	7	20	23	-21
less Imports of goods and services	—	—	—	—	—	-1	—	-2	-1	7	4	90
<b>Gross domestic product(I)</b>	<b>-30</b>	<b>-35</b>	<b>-44</b>	<b>-39</b>	<b>-80</b>	<b>-36</b>	<b>-25</b>	<b>-25</b>	<b>-21</b>	<b>59</b>	<b>-95</b>	<b>-205</b>
Gross farm product	-15	-30	-49	-28	-17	-31	-55	-30	-25	-9	-43	-11
Gross non-farm product(I)	-15	-5	5	-11	-63	-5	30	5	4	68	-52	-194

TABLE 47 — REVISIONS TO SEASONALLY ADJUSTED GROSS DOMESTIC PRODUCT AT AVERAGE 1984-85 PRICES  
(\$ million)

	Quarters ended											
	1989-90				1990-91				1991-92			
	Sept.	Dec.	Mar.	June	Sept.	Dec.	Mar.	June	Sept.	Dec.	Mar.	June
Final consumption expenditure —												
Private	—	—	-3	-5	-57	-22	-47	-32	-55	38	-41	-93
Government	35	41	63	103	-234	47	104	98	-242	40	82	54
Gross fixed capital expenditure —												
Private —												
Dwellings	—	—	—	—	—	—	—	—	—	—	14	2
Non-dwelling construction	—	—	—	—	—	—	—	—	—	—	58	266
Equipment	-1	-2	-7	-3	49	82	93	87	144	116	157	90
Real estate transfer expenses	—	—	—	—	—	—	—	—	—	—	—	—
Public enterprises	—	—	—	—	—	-1	—	—	7	-1	—	33
General government	—	—	—	—	—	—	—	—	—	—	—	—
Increase in stocks —												
Private non-farm	95	-183	-42	-55	-90	-84	-83	-111	-118	-104	-97	-152
Farm	—	—	—	—	—	—	—	—	-4	14	1	-1
Public marketing authorities	-9	-2	4	4	-6	—	4	4	18	-5	-4	-3
Other public authorities	—	—	—	—	—	—	—	—	—	—	—	—
Statistical discrepancy	-154	93	-61	-73	258	-72	-99	-63	237	-77	-289	-284
Gross national expenditure	-34	-53	-46	-29	-80	-50	-28	-17	-13	21	-119	-88
Exports of goods and services	—	—	—	-1	-1	-2	-1	-1	6	21	23	-19
less Imports of goods and services	—	—	—	—	—	—	—	-2	-1	5	4	92
Gross domestic product(I)	-34	-53	-46	-30	-81	-52	-29	-16	-6	37	-100	-199
Gross farm product	-19	-48	-52	-19	-18	-47	-60	-21	-10	-29	-48	-15
Gross non-farm product(I)	-15	-5	6	-11	-63	-5	31	5	4	66	-52	-184
GDP(I) adjusted for terms of trade	-34	-53	-46	-29	-80	-50	-28	-15	-16	46	-102	-84
GDP(E)	120	-146	15	43	-339	20	70	47	-243	114	189	85
GDP(I) trend estimate	-33	-40	-45	-53	-58	-52	-38	-7	11	-40	-84	-228
GNFP(I) trend estimate	-4	-1	-5	-23	-28	-11	5	23	33	-3	-56	-217

## **HISTORICAL TABLES**



TABLE 48 — GROSS DOMESTIC PRODUCT AT CURRENT PRICES  
(\$ million)

	Gross fixed capital expenditure									
	Final consumption expenditure		Private					Public		
			Non- dwelling consti- tution	Equip- ment	Real estate transfer expenses	Total	Public enter- prises	General govern- ment	Total	
										Dwell- ings
	Private	Govern- ment								
1979-80	72,533	21,339	6,508	3,286	9,215	1,357	20,366	4,839	3,633	8,472
1980-81	82,871	24,994	8,199	4,556	11,418	1,681	25,854	5,642	3,749	9,391
1981-82	94,412	28,540	9,041	5,590	13,878	1,661	30,170	7,241	4,131	11,372
1982-83	105,966	32,435	7,717	5,586	13,210	1,472	27,985	8,466	4,614	13,080
1983-84	116,748	35,897	8,707	5,247	14,185	2,034	30,173	8,931	5,301	14,232
1984-85	128,216	40,205	10,413	6,174	16,754	2,572	35,913	9,007	6,171	15,178
1985-86	143,760	44,699	11,239	8,400	18,799	2,817	41,255	10,805	7,167	17,972
1986-87	157,499	48,946	10,733	9,508	21,895	3,187	45,323	11,298	7,766	19,064
1987-88	175,627	52,505	12,461	12,659	24,238	4,938	54,296	9,849	7,431	17,280
1988-89	194,716	56,834	17,591	14,609	28,264	7,106	67,570	10,269	7,547	17,816
1989-90	216,487	62,059	18,549	16,745	27,697	5,331	68,322	12,959	8,337	21,296
1990-91	228,588	67,329	17,162	14,447	25,393	4,768	61,770	12,006	8,585	20,591
1991-92	239,884	71,654	16,673	11,529	21,510	5,184	54,896	11,746	8,958	20,704
1979-80-Sept.	17,194	4,953	1,522	819	2,145	328	4,814	1,040	799	1,839
Dec.	18,692	5,396	1,629	822	2,334	335	5,120	1,234	962	2,196
Mar.	17,806	5,171	1,578	772	2,077	334	4,761	1,152	739	1,891
June	18,841	5,819	1,779	873	2,659	360	5,671	1,413	1,133	2,546
1980-81-Sept.	19,655	5,708	2,027	1,109	2,621	387	6,144	1,200	860	2,060
Dec.	21,558	6,493	2,103	1,127	2,793	409	6,432	1,461	1,015	2,476
Mar.	20,107	6,034	1,939	1,099	2,533	427	5,998	1,281	822	2,103
June	21,551	6,759	2,130	1,221	3,471	458	7,280	1,700	1,052	2,752
1981-82-Sept.	22,477	6,759	2,270	1,288	3,198	452	7,208	1,644	945	2,589
Dec.	24,562	7,137	2,419	1,435	3,754	433	8,041	1,751	1,040	2,791
Mar.	22,826	6,580	2,171	1,375	3,007	391	6,944	1,630	901	2,531
June	24,547	8,064	2,181	1,492	3,919	385	7,977	2,216	1,245	3,461
1982-83-Sept.	25,352	7,389	2,160	1,579	3,257	366	7,362	2,001	988	2,989
Dec.	27,819	8,379	2,022	1,535	3,633	352	7,542	2,064	1,210	3,274
Mar.	25,862	8,020	1,700	1,291	2,751	355	6,097	1,767	999	2,766
June	26,933	8,647	1,835	1,181	3,569	399	6,984	2,634	1,417	4,051
1983-84-Sept.	27,997	8,208	2,007	1,342	3,380	436	7,165	1,859	1,077	2,936
Dec.	30,615	9,213	2,180	1,355	3,611	498	7,644	2,454	1,331	3,785
Mar.	28,462	8,593	2,127	1,221	3,163	502	7,013	1,899	1,072	2,971
June	29,674	9,883	2,393	1,329	4,031	598	8,351	2,719	1,821	4,540
1984-85-Sept.	30,553	9,542	2,539	1,441	3,852	608	8,440	1,955	1,228	3,183
Dec.	33,314	10,086	2,795	1,542	4,156	649	9,142	2,203	1,529	3,732
Mar.	31,212	9,587	2,491	1,512	3,722	625	8,350	2,017	1,282	3,299
June	33,137	10,990	2,588	1,679	5,024	690	9,981	2,832	2,132	4,964
1985-86-Sept.	34,632	10,543	2,952	2,047	4,685	773	10,457	2,700	1,394	4,094
Dec.	37,907	11,361	2,914	2,149	4,964	741	10,768	2,817	1,841	4,658
Mar.	34,552	10,698	2,672	2,012	4,075	628	9,387	2,497	1,462	3,959
June	36,669	12,097	2,701	2,192	5,075	675	10,643	2,791	2,470	5,261
1986-87-Sept.	38,202	12,034	2,754	2,342	4,869	732	10,697	2,515	1,717	4,232
Dec.	41,303	12,374	2,794	2,336	6,160	793	12,083	2,910	2,052	4,962
Mar.	38,010	11,574	2,511	2,178	4,838	765	10,292	2,476	1,659	4,135
June	39,984	12,964	2,674	2,652	6,028	897	12,251	3,397	2,338	5,735
1987-88-Sept.	42,351	12,501	2,872	3,015	5,401	1,057	12,345	2,345	1,727	4,072
Dec.	45,911	13,243	3,158	2,975	6,293	1,253	13,679	2,889	2,031	4,920
Mar.	42,728	12,799	3,068	3,002	5,547	1,145	12,762	2,212	1,594	3,806
June	44,637	13,962	3,363	3,667	6,997	1,483	15,510	2,403	2,079	4,482
1988-89-Sept.	46,502	13,549	4,048	3,583	5,938	1,817	15,386	1,951	1,616	3,567
Dec.	50,655	14,343	4,516	3,549	7,588	1,852	17,505	2,814	1,810	4,624
Mar.	47,351	13,399	4,266	3,457	6,723	1,733	16,179	2,111	1,734	3,845
June	50,208	15,543	4,761	4,020	8,015	1,704	18,500	3,393	2,387	5,780
1989-90-Sept.	52,547	14,837	4,992	4,476	7,207	1,423	18,098	2,998	1,730	4,728
Dec.	56,438	15,795	4,880	4,489	7,419	1,344	18,132	3,131	2,029	5,160
Mar.	52,615	14,921	4,313	3,937	5,937	1,236	15,423	3,014	1,903	4,917
June	54,887	16,506	4,364	3,843	7,134	1,328	16,669	3,816	2,675	6,491
1990-91-Sept.	56,305	16,708	4,494	3,990	6,529	1,250	16,263	2,947	1,763	4,710
Dec.	60,126	17,038	4,616	4,022	6,899	1,221	16,758	3,297	2,000	5,297
Mar.	55,017	16,316	3,931	3,184	5,580	1,086	13,781	2,351	1,996	4,347
June	57,140	17,267	4,121	3,251	6,385	1,211	14,968	3,411	2,826	6,237
1991-92-Sept.	58,802	18,073	4,090	3,098	5,620	1,362	14,170	2,621	1,949	4,570
Dec.	62,620	18,229	4,446	3,034	5,678	1,300	14,458	3,312	2,256	5,568
Mar.	58,246	17,216	3,965	2,620	4,642	1,212	12,439	2,314	1,937	4,251
June	60,216	18,136	4,172	2,777	5,570	1,310	13,829	3,499	2,816	6,315
1992-93-Sept.	61,528	18,893	4,563	2,657	4,854	1,349	13,423	2,898	1,974	4,872

TABLE 48 — GROSS DOMESTIC PRODUCT AT CURRENT PRICES—continued  
(\$ million)

	Increase in stocks					Statistical discrepancy	Gross national expend- iture	plus Exports of goods and services	less Imports of goods and services	Gross domestic product	Gross farm product	Gross non- farm product
	Private non-farm	Farm	Public market- ing author- ities	Other public author- ities	Total							
1979-80	1,146	-60	-301	60	845	-1,490	122,065	21,959	21,091	122,933	7,205	115,728
1980-81	634	103	-517	247	467	-812	142,765	22,505	25,071	140,199	6,755	133,444
1981-82	698	66	480	291	1,535	-2,466	163,563	23,596	28,997	158,162	7,066	151,096
1982-83	-2,218	-277	-249	290	-2,454	-1,701	175,311	25,430	28,967	171,774	5,346	166,428
1983-84	-411	548	1,126	91	1,354	-955	197,449	28,574	31,192	194,831	8,656	186,175
1984-85	1,011	-118	26	97	1,016	-120	220,408	35,273	39,505	216,176	8,699	207,477
1985-86	1,898	-191	-471	149	1,385	-1,300	247,771	38,633	46,087	240,317	8,502	231,815
1986-87	-1,272	75	-571	248	-1,520	-706	268,606	43,794	48,017	264,383	9,273	255,110
1987-88	167	56	-860	168	-469	368	299,607	51,301	52,699	298,209	11,272	286,937
1988-89	3,537	250	115	-33	3,869	4,989	345,794	54,893	61,102	339,585	13,490	326,095
1989-90	1,236	-224	3,086	235	4,333	3,923	376,420	60,324	67,186	369,558	13,686	355,872
1990-91	-2,876	-120	1,464	-299	-1,831	1,797	378,244	65,379	65,522	378,101	10,895	367,206
1991-92	-1,724	46	-507	-125	-2,310	-1,803	383,025	69,065	67,371	384,719	10,008	374,711
1979-80-Sept.	306	-87	-261	9	-33	65	28,832	4,846	4,786	28,892	1,372	27,520
Dec.	566	265	1,046	19	1,896	-519	32,781	5,752	5,221	33,312	3,363	29,949
Mar.	30	150	-363	25	-158	418	29,889	5,710	5,636	29,963	1,542	28,421
June	244	-388	-723	7	-860	-1,454	30,563	5,651	5,448	30,766	928	29,838
1980-81-Sept.	573	-77	-289	17	224	-180	33,611	5,419	6,110	32,920	1,441	31,479
Dec.	153	287	1,104	65	1,609	226	38,794	5,734	6,153	38,375	3,190	35,185
Mar.	-65	87	-589	64	-503	544	34,283	5,472	6,268	33,487	1,278	32,209
June	-27	-194	-743	101	-863	-1,402	36,077	5,880	6,540	35,417	846	34,571
1981-82-Sept.	436	-149	-233	43	97	-210	38,920	5,590	7,027	37,483	1,197	36,286
Dec.	286	441	1,933	81	2,741	-591	44,681	5,570	6,884	43,367	3,816	39,551
Mar.	171	41	-401	8	-181	249	38,949	5,973	7,440	37,482	1,316	36,166
June	-195	-267	-819	159	-1,122	-1,914	41,013	6,463	7,646	39,830	737	39,093
1982-83-Sept.	499	-347	-164	81	69	-212	42,949	6,301	7,713	41,537	1,101	40,436
Dec.	-648	321	879	141	693	-384	47,323	6,695	7,300	46,718	2,615	44,103
Mar.	-961	74	-386	9	-1,264	331	41,812	5,894	6,783	40,923	1,043	39,880
June	-1,108	-325	-578	59	-1,952	-1,436	43,227	6,540	7,171	42,596	587	42,009
1983-84-Sept.	-121	-105	-122	48	-300	264	46,270	6,529	7,593	45,206	1,260	43,946
Dec.	-664	545	2,193	23	2,097	-999	52,355	7,355	7,341	52,369	4,308	48,061
Mar.	252	316	-73	-54	441	1,089	48,569	7,053	7,855	47,767	2,106	45,661
June	122	-208	-872	74	-884	-1,309	50,255	7,637	8,403	49,489	982	48,507
1984-85-Sept.	720	-340	-355	-19	6	1,141	52,865	8,229	10,021	51,073	1,223	49,850
Dec.	300	482	2,147	105	3,034	60	59,368	8,291	9,269	58,390	4,658	53,732
Mar.	174	-35	-644	-81	-586	427	52,289	8,740	9,284	51,745	1,629	50,116
June	-183	-225	-1,122	92	-1,438	-1,748	55,886	10,013	10,931	54,968	1,189	53,779
1985-86-Sept.	1,028	-305	-394	68	397	719	60,842	9,476	12,037	58,281	1,405	56,876
Dec.	251	360	1,942	153	2,706	-1,049	66,351	10,189	11,787	64,753	4,448	60,305
Mar.	797	-14	-1,013	-48	-278	1,159	59,477	9,463	11,116	57,824	1,554	56,270
June	-178	-232	-1,006	-24	-1,440	-2,129	61,101	9,505	11,147	59,459	1,095	58,364
1986-87-Sept.	-320	-247	-369	90	-846	532	64,851	10,292	12,394	62,749	1,627	61,122
Dec.	-452	345	1,215	144	1,252	-746	71,228	11,393	12,245	70,376	4,033	66,343
Mar.	75	209	-595	95	-216	580	64,375	10,717	11,429	63,663	2,049	61,614
June	-575	-232	-822	-81	-1,710	-1,072	68,152	11,392	11,949	67,595	1,564	66,031
1987-88-Sept.	1,046	-145	-422	119	598	1,023	72,890	11,614	12,845	71,659	2,218	69,441
Dec.	50	430	1,008	27	1,515	-563	78,705	13,484	13,422	78,767	4,818	73,949
Mar.	-208	92	-771	5	-882	812	72,025	13,654	13,333	72,346	2,424	69,922
June	-721	-321	-675	17	-1,700	-904	75,987	12,549	13,099	75,437	1,812	73,625
1988-89-Sept.	1,486	-118	-97	-44	1,227	2,373	82,604	12,844	14,265	81,183	2,778	78,405
Dec.	876	818	2,012	50	3,756	66	90,949	13,918	15,162	89,705	6,271	83,434
Mar.	954	-12	-670	-124	148	3,072	83,994	13,404	15,093	82,305	2,360	79,945
June	221	-438	-1,130	85	-1,262	-522	88,247	14,727	16,582	86,392	2,081	84,311
1989-90-Sept.	2,010	-290	355	129	2,204	1,293	93,707	14,596	18,027	90,276	2,709	87,567
Dec.	47	728	3,404	59	4,238	252	100,015	14,951	16,867	98,099	6,480	91,619
Mar.	726	-187	-399	-1	139	2,539	90,554	15,360	16,672	89,242	2,404	86,838
June	-1,547	-475	-274	48	-2,248	-161	92,144	15,417	15,620	91,941	2,093	89,848
1990-91-Sept.	-315	-266	447	45	-89	1,910	95,807	15,610	17,266	94,151	2,233	91,918
Dec.	-1,109	737	2,068	33	1,729	105	101,053	16,689	16,899	100,843	4,802	96,041
Mar.	96	19	-398	-136	-419	1,490	90,532	16,395	15,789	91,138	1,876	89,262
June	-1,548	-610	-653	-241	-3,052	-1,708	90,852	16,685	15,568	91,969	1,984	89,985
1991-92-Sept.	-79	-458	-238	32	-743	-496	94,376	16,889	16,883	94,382	1,718	92,664
Dec.	-284	828	952	35	1,531	-1,159	101,247	17,562	17,144	101,665	4,310	97,355
Mar.	36	190	-644	-118	-536	1,328	92,944	17,027	16,383	93,588	2,054	91,534
June	-1,397	-514	-577	-74	-2,562	-1,476	94,458	17,587	16,961	95,084	1,926	93,158
1992-93-Sept.	697	-564	—	-25	108	285	99,109	18,199	19,657	97,651	1,779	95,872

TABLE 49 — GROSS DOMESTIC PRODUCT AT CURRENT PRICES — SEASONALLY ADJUSTED  
(\$ million)

	(\$ million)										
	Final consumption expenditure		Gross fixed capital expenditure						Public		Total
			Private			Real estate transfer expenses	Total				
			Dwell- ings	Non- dwelling consti- ruction	Equip- ment						
Private	Govern- ment							Public enter- prises	General govern- ment		
1979-80-Sept.	17,268	5,031	1,503	788	2,187	319	4,797	1,101	913	2,014	
Dec.	17,773	5,222	1,586	794	2,211	334	4,925	1,198	926	2,124	
Mar.	18,521	5,471	1,661	820	2,368	346	5,195	1,322	888	2,210	
June	19,007	5,610	1,770	887	2,441	358	5,456	1,249	951	2,200	
1980-81-Sept.	19,754	5,813	1,994	1,073	2,678	378	6,123	1,271	974	2,245	
Dec.	20,428	6,276	2,035	1,084	2,641	407	6,167	1,420	979	2,399	
Mar.	20,991	6,386	2,052	1,167	2,908	443	6,570	1,474	988	2,462	
June	21,776	6,502	2,129	1,243	3,173	454	6,999	1,504	881	2,385	
1981-82-Sept.	22,560	6,900	2,228	1,243	3,269	444	7,184	1,752	1,060	2,812	
Dec.	23,238	6,875	2,326	1,376	3,543	428	7,673	1,700	1,006	2,706	
Mar.	23,832	6,987	2,307	1,464	3,477	406	7,654	1,876	1,072	2,948	
June	24,841	7,748	2,189	1,523	3,576	383	7,671	1,951	1,059	3,010	
1982-83-Sept.	25,439	7,550	2,117	1,521	3,328	360	7,326	2,152	1,098	3,250	
Dec.	26,276	8,054	1,935	1,473	3,422	346	7,176	2,004	1,177	3,181	
Mar.	27,025	8,531	1,805	1,374	3,187	371	6,737	2,033	1,186	3,219	
June	27,294	8,291	1,850	1,205	3,256	398	6,709	2,313	1,206	3,519	
1983-84-Sept.	28,050	8,397	1,966	1,289	3,457	427	7,139	1,992	1,270	3,262	
Dec.	28,887	8,841	2,080	1,306	3,393	486	7,265	2,422	1,287	3,709	
Mar.	29,570	9,183	2,263	1,303	3,669	527	7,762	2,145	1,302	3,447	
June	30,122	9,461	2,422	1,349	3,680	600	8,051	2,311	1,413	3,724	
1984-85-Sept.	30,675	9,757	2,481	1,375	3,938	593	8,387	2,113	1,447	3,560	
Dec.	31,513	9,835	2,662	1,496	3,904	630	8,692	2,165	1,481	3,646	
Mar.	32,523	10,094	2,650	1,626	4,268	660	9,204	2,299	1,548	3,847	
June	33,677	10,505	2,627	1,688	4,613	695	9,623	2,422	1,647	4,069	
1985-86-Sept.	34,748	10,776	2,887	1,951	4,798	749	10,385	2,881	1,639	4,520	
Dec.	35,814	11,088	2,769	2,093	4,668	718	10,248	2,735	1,793	4,528	
Mar.	36,054	11,272	2,840	2,163	4,660	683	10,346	2,851	1,766	4,617	
June	37,264	11,686	2,747	2,196	4,674	665	10,282	2,372	1,919	4,291	
1986-87-Sept.	38,279	12,149	2,694	2,230	5,004	707	10,635	2,731	2,014	4,745	
Dec.	38,990	12,092	2,651	2,287	5,788	769	11,495	2,796	2,015	4,811	
Mar.	39,730	12,192	2,666	2,358	5,481	811	11,316	2,859	1,942	4,801	
June	40,656	12,492	2,725	2,648	5,568	905	11,846	2,904	1,830	4,734	
1987-88-Sept.	42,327	12,625	2,807	2,883	5,580	1,021	12,291	2,561	1,984	4,545	
Dec.	43,365	12,957	2,998	2,888	5,901	1,218	13,005	2,776	2,008	4,784	
Mar.	44,466	13,481	3,263	3,230	6,252	1,212	13,957	2,580	1,861	4,441	
June	45,336	13,454	3,423	3,672	6,493	1,491	15,079	1,958	1,612	3,570	
1988-89-Sept.	46,363	13,690	3,945	3,441	6,134	1,759	15,279	2,159	1,873	4,032	
Dec.	47,895	14,053	4,299	3,440	7,128	1,807	16,674	2,678	1,798	4,476	
Mar.	49,557	14,072	4,541	3,723	7,530	1,880	17,674	2,474	1,988	4,462	
June	50,946	15,006	4,839	4,047	7,469	1,661	18,016	2,850	1,887	4,737	
1989-90-Sept.	52,436	14,971	4,867	4,303	7,432	1,380	17,982	3,237	2,014	5,251	
Dec.	53,560	15,501	4,639	4,334	6,987	1,317	17,277	2,966	2,032	4,998	
Mar.	54,877	15,728	4,592	4,223	6,632	1,304	16,751	3,590	2,165	5,755	
June	55,656	16,314	4,438	3,868	6,655	1,324	16,285	3,245	2,091	5,336	
1990-91-Sept.	56,234	16,353	4,390	3,843	6,713	1,214	16,160	3,154	2,073	5,227	
Dec.	57,258	16,731	4,380	3,879	6,527	1,201	15,987	3,118	2,014	5,132	
Mar.	57,320	17,192	4,185	3,426	6,212	1,157	14,980	2,859	2,252	5,111	
June	57,914	17,102	4,189	3,264	5,957	1,189	14,599	2,872	2,226	5,098	
1991-92-Sept.	58,801	17,664	3,994	2,990	5,776	1,325	14,085	2,839	2,275	5,114	
Dec.	59,585	17,905	4,224	2,931	5,377	1,280	13,812	3,151	2,276	5,427	
Mar.	60,551	18,126	4,223	2,817	5,167	1,274	13,481	2,729	2,184	4,913	
June	61,042	17,980	4,239	2,774	5,185	1,302	13,500	2,975	2,227	5,202	
1992-93-Sept.	61,357	18,457	4,451	2,569	4,988	1,314	13,322	3,129	2,307	5,436	

Note: For annual data see the original series. See also paragraph 9 of the Explanatory Notes.

TABLE 49 — GROSS DOMESTIC PRODUCT AT CURRENT PRICES — SEASONALLY ADJUSTED—continued  
(\$ million)

	Increase in stocks				Total	Statistical discrepancy	Gross national expenditure	plus Exports of goods and services	less Imports of goods and services	Gross domestic product	Gross farm product	Gross non-farm product
	Private non-farm	Farm	Public marketing authorities	Other public authorities								
1979-80-Sept.	192	17	33	9	251	-370	28,991	4,965	4,668	29,288	1,799	27,489
Dec.	513	-29	-245	19	258	-571	29,732	5,733	5,244	30,221	1,887	28,334
Mar.	172	117	-67	25	247	-320	31,323	5,783	5,687	31,419	1,786	29,633
June	305	-246	-18	7	48	-186	32,135	5,549	5,517	32,167	1,757	30,410
1980-81-Sept.	406	93	-192	17	324	-591	33,667	5,468	5,951	33,184	1,785	31,399
Dec.	102	-5	-14	65	148	-113	35,304	5,660	6,186	34,778	1,770	33,008
Mar.	81	33	-180	64	-2	-39	36,368	5,617	6,345	35,640	1,611	34,029
June	99	-9	-121	101	70	-124	37,608	5,809	6,623	36,794	1,602	35,192
1981-82-Sept.	197	31	189	53	470	-734	39,191	5,595	6,780	38,006	1,844	36,162
Dec.	238	91	133	27	489	-386	40,595	5,396	6,956	39,035	1,797	37,238
Mar.	320	-28	180	88	560	-764	41,216	6,236	7,571	39,881	1,772	38,109
June	-4	-4	0	121	113	-913	42,470	6,412	7,730	41,152	1,691	39,461
1982-83-Sept.	184	-181	-118	94	-21	-524	43,020	6,314	7,415	41,919	1,401	40,518
Dec.	-690	-42	-81	84	-729	-257	43,701	6,506	7,383	42,824	1,262	41,562
Mar.	-810	-29	26	92	-721	-694	44,097	6,146	6,962	43,281	1,316	41,965
June	-863	-78	10	20	-911	-556	44,345	6,524	7,250	43,619	1,298	42,321
1983-84-Sept.	-515	154	450	62	151	-131	46,869	6,527	7,226	46,170	2,260	43,910
Dec.	-539	182	188	-38	-207	-701	47,794	7,132	7,395	47,531	2,163	45,368
Mar.	258	197	167	34	656	232	50,851	7,252	8,133	49,970	2,141	47,829
June	425	17	251	34	727	143	52,229	7,592	8,488	51,333	2,135	49,198
1984-85-Sept.	280	-77	149	-8	344	261	52,985	8,321	9,543	51,763	2,103	49,660
Dec.	395	87	-188	45	339	458	54,483	8,087	9,286	53,284	2,154	51,130
Mar.	189	-122	127	11	205	-395	55,478	8,908	9,650	54,736	2,208	52,528
June	217	25	-86	48	204	-273	57,804	9,994	11,062	56,736	2,261	54,475
1985-86-Sept.	517	-50	-18	79	528	-153	60,804	9,624	11,500	58,928	2,187	56,741
Dec.	295	-63	-62	92	262	-609	61,330	9,877	11,699	59,508	2,127	57,381
Mar.	734	-115	-244	12	387	560	63,236	9,587	11,595	61,228	2,123	59,105
June	434	18	-145	4	311	-699	63,136	9,473	11,321	61,288	2,113	59,175
1986-87-Sept.	-958	19	-193	60	-1,072	-210	64,526	10,409	11,863	63,072	2,273	60,799
Dec.	-269	-93	-86	86	-362	-459	66,568	11,040	12,099	65,509	2,298	63,211
Mar.	-88	136	-200	161	9	-73	67,975	10,938	11,858	67,055	2,366	64,689
June	103	134	-130	-62	45	328	70,102	11,463	12,203	69,362	2,581	66,781
1987-88-Sept.	361	28	-373	90	106	-213	71,681	11,850	12,313	71,218	2,662	68,556
Dec.	162	-112	-190	-31	-171	22	73,961	13,020	13,233	73,748	2,743	71,005
Mar.	-322	228	-177	78	-193	-627	75,525	13,812	13,796	75,541	3,177	72,364
June	21	175	-117	32	111	1,063	78,612	12,692	13,427	77,877	2,954	74,923
1988-89-Sept.	774	2	212	-80	908	1,310	81,581	13,078	13,733	80,926	3,494	77,432
Dec.	917	169	37	—	1,123	909	85,130	13,463	14,846	83,747	3,374	80,373
Mar.	847	91	105	-51	992	1,648	88,406	13,459	15,580	86,285	3,267	83,018
June	1,058	-138	-229	99	790	1,675	91,170	14,833	17,119	88,884	3,215	85,669
1989-90-Sept.	1,235	-160	681	89	1,845	678	93,163	14,722	17,363	90,522	3,456	87,066
Dec.	71	81	1,231	11	1,394	580	93,309	14,648	16,505	91,452	3,391	88,061
Mar.	628	-95	418	75	1,026	1,302	95,439	15,404	17,190	93,653	3,408	90,245
June	-684	-33	747	64	94	1,486	95,172	15,620	16,141	94,651	3,494	91,157
1990-91-Sept.	-1,098	-31	469	-4	-664	1,781	95,091	15,647	16,610	94,128	2,756	91,372
Dec.	-1,099	97	759	-10	-253	530	95,385	16,341	16,483	95,243	2,673	92,570
Mar.	18	-24	190	-58	126	-54	94,675	16,472	16,227	94,920	2,567	92,353
June	-717	-465	42	-226	-1,366	-222	93,125	16,902	16,144	93,883	2,495	91,388
1991-92-Sept.	-828	-17	-174	-20	-1,039	-387	94,238	16,965	16,259	94,944	2,559	92,385
Dec.	-288	157	-239	-7	-377	-807	95,545	17,152	16,763	95,934	2,367	93,567
Mar.	-31	234	-179	-38	-14	68	97,125	17,138	16,833	97,430	2,683	94,747
June	-584	-214	84	-60	-774	-207	96,743	17,879	17,653	96,969	2,470	94,499
1992-93-Sept.	-44	-133	219	-77	-35	188	98,725	18,276	18,940	98,061	2,688	95,373

Note: For annual data see the original series. See also paragraph 9 of the Explanatory Notes.

TABLE 50 — GROSS DOMESTIC PRODUCT AT AVERAGE 1984-85 PRICES  
(\$ million)

	Final consumption expenditure		Gross fixed capital expenditure							Total
			Private				Public			
			Dwell- ings	Non- dwelling const- ruction	Equip- ment	Real estate transfer expenses	Public enter- prises	General govern- ment		
	Private	Govern- ment								
1979-80	110,012	33,694	10,119	5,330	12,410	2,261	30,120	7,652	5,825	13,477
1980-81	114,507	35,262	11,370	6,560	14,170	2,333	34,433	8,060	5,353	13,413
1981-82	119,222	35,559	11,200	7,114	16,121	2,056	36,491	9,257	5,230	14,487
1982-83	120,707	36,496	8,684	6,253	14,009	1,849	30,795	9,495	5,131	14,626
1983-84	123,807	38,059	9,334	5,544	14,402	2,469	31,749	9,498	5,545	15,043
1984-85	128,216	40,205	10,413	6,174	16,754	2,572	35,913	9,007	6,171	15,178
1985-86	132,764	41,920	10,322	7,568	16,638	2,420	36,948	9,881	6,625	16,506
1986-87	133,780	43,175	9,256	7,953	17,631	2,362	37,202	9,539	6,742	16,281
1987-88	139,223	44,158	10,113	9,922	19,329	2,936	42,300	7,760	6,171	13,931
1988-89	144,229	45,277	12,297	10,670	23,349	3,379	49,695	7,569	5,971	13,540
1989-90	150,637	46,719	11,675	11,384	22,562	2,460	48,081	9,190	6,255	15,445
1990-91	151,198	48,302	10,468	9,637	20,788	2,405	43,298	8,253	6,295	14,548
1991-92	154,850	49,957	10,139	8,025	18,005	2,589	38,758	8,055	6,659	14,714
1979-80-Sept.	27,158	8,064	2,451	1,391	2,996	547	7,385	1,711	1,355	3,066
Dec.	28,676	8,718	2,574	1,365	3,201	567	7,707	2,007	1,571	3,578
Mar.	26,633	7,998	2,433	1,223	2,755	546	6,957	1,787	1,158	2,945
June	27,545	8,914	2,661	1,351	3,458	601	8,071	2,147	1,741	3,888
1980-81-Sept.	28,132	8,325	2,938	1,657	3,337	592	8,524	1,772	1,276	3,048
Dec.	30,020	9,214	2,960	1,649	3,500	596	8,705	2,111	1,478	3,589
Mar.	27,478	8,481	2,649	1,566	3,127	554	7,896	1,820	1,158	2,978
June	28,877	9,242	2,823	1,688	4,206	591	9,308	2,357	1,441	3,798
1981-82-Sept.	29,515	8,905	2,927	1,727	3,811	571	9,036	2,221	1,255	3,476
Dec.	31,248	9,028	3,045	1,878	4,432	521	9,876	2,322	1,355	3,677
Mar.	28,521	8,137	2,651	1,726	3,464	487	8,328	2,051	1,126	3,177
June	29,938	9,489	2,577	1,783	4,414	477	9,251	2,663	1,494	4,157
1982-83-Sept.	29,902	8,592	2,487	1,803	3,551	442	8,283	2,315	1,131	3,446
Dec.	31,902	9,316	2,284	1,726	3,889	434	8,333	2,323	1,357	3,680
Mar.	29,143	8,996	1,893	1,429	2,898	459	6,679	1,968	1,101	3,069
June	29,760	9,592	2,020	1,295	3,671	514	7,500	2,889	1,542	4,431
1983-84-Sept.	30,529	9,049	2,201	1,454	3,420	547	7,622	2,027	1,164	3,191
Dec.	32,558	9,747	2,362	1,439	3,620	602	8,023	2,629	1,404	4,033
Mar.	29,912	9,111	2,265	1,282	3,213	636	7,396	2,015	1,115	3,130
June	30,808	10,152	2,506	1,369	4,149	684	8,708	2,827	1,862	4,689
1984-85-Sept.	31,254	9,743	2,611	1,477	3,947	639	8,674	2,009	1,256	3,265
Dec.	33,651	10,071	2,820	1,561	4,222	646	9,249	2,247	1,551	3,798
Mar.	31,100	9,586	2,473	1,504	3,729	613	8,319	2,021	1,282	3,303
June	32,211	10,805	2,509	1,632	4,856	674	9,671	2,730	2,082	4,812
1985-86-Sept.	32,937	10,081	2,797	1,925	4,341	679	9,742	2,553	1,332	3,885
Dec.	35,311	10,729	2,697	1,955	4,426	629	9,707	2,612	1,710	4,322
Mar.	31,530	9,866	2,421	1,782	3,536	549	8,288	2,251	1,337	3,588
June	32,986	11,244	2,407	1,906	4,335	563	9,211	2,465	2,246	4,711
1986-87-Sept.	33,469	10,712	2,418	2,003	4,031	586	9,038	2,158	1,528	3,686
Dec.	35,269	10,973	2,421	1,971	4,973	600	9,965	2,473	1,788	4,261
Mar.	31,941	10,144	2,152	1,819	3,819	558	8,348	2,075	1,429	3,504
June	33,101	11,346	2,265	2,160	4,808	618	9,851	2,833	1,997	4,830
1987-88-Sept.	34,422	10,634	2,408	2,422	4,320	656	9,806	1,915	1,461	3,376
Dec.	36,689	11,279	2,602	2,351	5,031	760	10,744	2,293	1,698	3,991
Mar.	33,624	10,648	2,475	2,343	4,406	705	9,929	1,712	1,318	3,030
June	34,488	11,597	2,628	2,806	5,572	815	11,821	1,840	1,694	3,534
1988-89-Sept.	35,304	11,006	3,028	2,697	4,786	914	11,425	1,495	1,308	2,803
Dec.	37,781	11,445	3,222	2,619	6,247	872	12,960	2,185	1,449	3,634
Mar.	34,894	10,662	2,914	2,506	5,631	808	11,859	1,462	1,358	2,820
June	36,250	12,164	3,133	2,848	6,685	785	13,451	2,427	1,856	4,283
1989-90-Sept.	37,382	11,384	3,205	3,121	5,902	673	12,901	2,206	1,326	3,532
Dec.	39,582	11,916	3,077	3,061	6,012	605	12,755	2,200	1,530	3,730
Mar.	36,311	11,173	2,697	2,640	4,815	577	10,729	2,152	1,414	3,566
June	37,362	12,246	2,696	2,562	5,833	605	11,696	2,632	1,985	4,617
1990-91-Sept.	37,935	12,024	2,759	2,650	5,347	631	11,387	2,141	1,297	3,438
Dec.	39,676	12,130	2,814	2,662	5,655	620	11,751	2,261	1,461	3,722
Mar.	36,105	11,658	2,397	2,126	4,536	554	9,613	1,558	1,454	3,012
June	37,482	12,490	2,498	2,199	5,250	600	10,547	2,293	2,083	4,376
1991-92-Sept.	38,228	12,620	2,479	2,119	4,660	683	9,941	1,803	1,430	3,233
Dec.	40,493	12,642	2,704	2,104	4,748	625	10,181	2,311	1,673	3,984
Mar.	37,469	11,997	2,414	1,838	3,872	621	8,745	1,537	1,445	2,982
June	38,660	12,698	2,542	1,964	4,725	660	9,891	2,404	2,111	4,515
1992-93-Sept.	39,366	12,904	2,782	1,879	4,103	669	9,433	1,961	1,465	3,426

Note: For annual data see the original series. See also paragraph 9 of the Explanatory Notes.

TABLE 50 — GROSS DOMESTIC PRODUCT AT AVERAGE 1984-85 PRICES—continued  
(\$ million)

	Increase in stocks					Statistical discre- pancy	Gross national expend- iture	plus Exports of goods and services	less Imports of goods and services	Gross domestic product	Gross farm product	Gross non- farm product
	Private non-farm	Farm	Public market- ing author- ities	Other public author- ities	Total							
1979-80	1,702	-24	-327	90	1,441	-2,214	186,530	29,256	29,233	186,553	7,477	179,076
1980-81	850	128	-650	330	658	-1,071	197,202	27,804	31,937	193,069	6,396	186,673
1981-82	742	62	588	355	1,747	-3,008	204,498	28,491	35,539	197,450	7,645	189,805
1982-83	-2,427	-150	-305	326	-2,556	-1,891	198,177	28,514	32,503	194,188	5,828	188,360
1983-84	-376	472	1,507	95	1,698	-980	209,376	30,609	34,189	205,796	8,670	197,126
1984-85	1,011	-118	26	97	1,016	-120	220,408	35,275	39,505	216,177	8,699	207,478
1985-86	1,729	-170	-524	143	1,178	-1,153	228,163	36,735	40,082	224,816	8,460	216,356
1986-87	-906	45	-513	221	-1,153	-577	228,708	40,469	38,948	230,229	8,788	221,441
1987-88	275	75	-763	138	-275	319	239,656	43,670	42,825	240,501	8,128	232,373
1988-89	2,766	188	183	-27	3,110	3,775	259,626	43,966	53,037	250,555	8,052	242,503
1989-90	899	-202	1,913	167	2,777	2,787	266,446	47,062	55,799	257,709	8,730	248,979
1990-91	-1,952	-76	987	-202	-1,243	1,233	257,336	52,603	53,510	256,429	9,323	247,106
1991-92	-1,172	89	-537	-84	-1,704	-1,208	255,367	57,539	55,964	256,942	8,457	248,485
1979-80-Sept.	467	-216	-631	14	-366	103	45,410	6,862	7,062	45,210	1,367	43,843
Dec.	847	399	1,617	29	2,892	-805	50,766	7,825	7,442	51,149	3,766	47,383
Mar.	62	231	-339	37	-9	629	45,153	7,366	7,625	44,894	1,546	43,348
June	326	-438	-974	10	-1,076	-2,141	45,201	7,203	7,104	45,300	798	44,502
1980-81-Sept.	761	-99	-521	24	165	-258	47,936	6,699	7,906	46,729	1,307	45,422
Dec.	169	301	1,200	89	1,759	315	53,602	7,173	7,916	52,859	3,075	49,784
Mar.	-110	130	-541	85	-436	744	47,141	6,746	7,959	45,928	1,259	44,669
June	30	-204	-788	132	-830	-1,872	48,523	7,186	8,156	47,553	755	46,798
1981-82-Sept.	585	-146	-385	55	109	-274	50,767	6,763	8,808	48,722	1,195	47,527
Dec.	285	395	2,420	102	3,202	-748	56,283	6,800	8,589	54,494	4,099	50,395
Mar.	124	65	-434	10	-235	309	48,237	7,251	9,040	46,448	1,456	44,992
June	-252	-252	-1,013	188	-1,329	-2,295	49,211	7,677	9,102	47,786	895	46,891
1982-83-Sept.	600	-226	-279	93	188	-247	50,164	7,350	8,951	48,563	1,453	47,110
Dec.	-729	230	1,031	159	691	-435	53,487	7,565	8,220	52,832	2,724	50,108
Mar.	-1,148	57	-424	10	-1,505	371	46,753	6,597	7,641	45,709	1,061	44,648
June	-1,150	-211	-633	64	-1,930	-1,580	47,773	7,001	7,691	47,083	590	46,493
1983-84-Sept.	-160	-79	-220	52	-407	287	50,271	6,913	8,184	49,000	1,311	47,689
Dec.	-666	454	2,853	24	2,665	-1,059	55,967	7,890	8,110	55,747	4,388	51,359
Mar.	263	279	-40	-57	445	1,148	51,142	7,604	8,689	50,057	2,082	47,975
June	187	-182	-1,086	76	-1,005	-1,356	51,996	8,202	9,206	50,992	889	50,103
1984-85-Sept.	996	-340	-508	-19	129	1,149	54,214	8,490	10,481	52,222	1,283	50,939
Dec.	208	445	2,449	107	3,209	43	60,021	8,644	9,741	58,924	4,606	54,318
Mar.	71	-28	-706	-80	-743	408	51,973	8,757	9,411	51,319	1,597	49,722
June	-264	-195	-1,209	89	-1,579	-1,720	54,200	9,383	9,872	53,711	1,213	52,498
1985-86-Sept.	959	-295	-519	65	210	682	57,537	8,881	10,702	55,716	1,437	54,279
Dec.	244	299	2,206	144	2,893	-974	61,988	9,614	10,206	61,396	4,345	57,051
Mar.	738	2	-1,047	-44	-351	1,054	53,975	8,966	9,485	53,456	1,511	51,945
June	-212	-176	-1,164	-22	-1,574	-1,915	54,663	9,274	9,689	54,248	1,167	53,081
1986-87-Sept.	-294	-226	-475	81	-914	465	56,456	9,492	10,004	55,944	1,464	54,480
Dec.	-278	259	1,699	126	1,806	-638	61,636	10,517	9,891	62,262	4,174	58,088
Mar.	139	188	-598	82	-189	489	54,237	9,844	9,174	54,907	1,886	53,021
June	-473	-176	-1,139	-68	-1,856	-893	56,379	10,615	9,879	57,115	1,264	55,851
1987-88-Sept.	874	-248	-702	99	23	836	59,097	10,542	10,514	59,125	1,499	57,626
Dec.	1	341	1,422	22	1,786	-454	64,035	11,574	10,867	64,742	4,013	60,729
Mar.	-171	129	-784	4	-822	644	57,053	11,281	10,601	57,733	1,466	56,267
June	-429	-147	-699	13	-1,262	-707	59,471	10,273	10,843	58,901	1,150	57,751
1988-89-Sept.	1,074	-294	-254	-34	492	1,818	62,848	10,605	12,272	61,181	1,392	59,789
Dec.	582	619	2,090	38	3,329	50	69,199	11,216	13,112	67,303	4,212	63,091
Mar.	895	120	-623	-93	299	2,291	62,825	10,702	13,475	60,052	1,292	58,760
June	215	-257	-1,030	62	-1,010	-384	64,754	11,443	14,178	62,019	1,156	60,863
1989-90-Sept.	1,440	-409	-82	93	1,042	934	67,175	11,284	14,797	63,662	1,505	62,157
Dec.	-1	567	2,900	42	3,508	179	71,670	11,697	14,233	69,134	4,466	64,668
Mar.	669	-35	-440	-1	193	1,786	63,758	12,015	13,839	61,934	1,497	60,437
June	-1,209	-325	-465	33	-1,966	-112	63,843	12,066	12,930	62,979	1,262	61,717
1990-91-Sept.	-219	-250	-41	31	-479	1,316	65,621	12,557	14,432	63,746	1,618	62,128
Dec.	-730	535	2,649	22	2,476	71	69,826	13,060	13,485	69,401	4,715	64,686
Mar.	117	109	-682	-92	-548	1,006	60,846	13,094	12,534	61,406	1,536	59,870
June	-1,120	-470	-939	-163	-2,692	-1,160	61,043	13,892	13,059	61,876	1,454	60,422
1991-92-Sept.	-55	-282	-488	22	-803	-332	62,887	14,128	14,102	62,913	1,559	61,354
Dec.	-161	683	1,142	24	1,688	-773	68,215	14,799	14,144	68,870	3,841	65,029
Mar.	—	64	-623	-80	-639	882	61,436	13,941	13,444	61,933	1,589	60,344
June	-956	-376	-568	-50	-1,950	-985	62,829	14,671	14,274	63,226	1,468	61,758
1992-93-Sept.	466	-383	-85	-17	-19	188	65,298	14,743	15,578	64,463	1,585	62,878

Note: For annual data see the original series. See also paragraph 9 of the Explanatory Notes.

TABLE 51 — GROSS DOMESTIC PRODUCT AT AVERAGE 1984-85 PRICES — SEASONALLY ADJUSTED  
(\$ million)

	(\$ million)									
	Final consumption expenditure	Gross fixed capital expenditure						Public		Total
		Private				Real estate transfer expenses	Total			
		Government	Dwell- ings	Non- dwelling const- ruction	Equip- ment			Public enter- prises	General govern- ment	
Private										
1979-80-Sept.	27,237	8,218	2,420	1,339	3,054	531	7,344	1,811	1,548	3,359
Dec.	27,362	8,464	2,505	1,319	3,033	565	7,422	1,948	1,513	3,461
Mar.	27,665	8,405	2,562	1,299	3,141	566	7,568	2,051	1,391	3,442
June	27,770	8,586	2,647	1,372	3,175	597	7,791	1,897	1,462	3,359
1980-81-Sept.	28,240	8,505	2,890	1,603	3,410	578	8,481	1,875	1,445	3,320
Dec.	28,541	8,943	2,864	1,585	3,309	593	8,351	2,051	1,425	3,476
Mar.	28,652	8,908	2,803	1,663	3,590	574	8,630	2,094	1,391	3,485
June	29,154	8,878	2,821	1,718	3,845	586	8,970	2,088	1,207	3,295
1981-82-Sept.	29,598	9,120	2,872	1,667	3,896	561	8,996	2,364	1,408	3,772
Dec.	29,636	8,750	2,928	1,801	4,182	515	9,426	2,253	1,312	3,565
Mar.	29,760	8,561	2,818	1,838	4,006	506	9,168	2,361	1,339	3,700
June	30,268	9,105	2,587	1,819	4,028	474	8,908	2,346	1,271	3,617
1982-83-Sept.	29,986	8,804	2,437	1,736	3,628	434	8,235	2,487	1,257	3,744
Dec.	30,187	9,030	2,185	1,656	3,663	427	7,931	2,256	1,320	3,576
Mar.	30,438	9,477	2,009	1,520	3,357	479	7,365	2,265	1,307	3,572
June	30,124	9,168	2,036	1,322	3,349	513	7,220	2,537	1,312	3,849
1983-84-Sept.	30,578	9,288	2,156	1,397	3,497	536	7,586	2,172	1,373	3,545
Dec.	30,766	9,456	2,254	1,388	3,401	588	7,631	2,595	1,357	3,952
Mar.	31,042	9,625	2,410	1,368	3,727	668	8,173	2,275	1,355	3,630
June	31,248	9,676	2,536	1,391	3,787	686	8,400	2,404	1,445	3,849
1984-85-Sept.	31,381	10,003	2,552	1,410	4,035	623	8,620	2,170	1,481	3,651
Dec.	31,865	9,784	2,686	1,514	3,966	627	8,793	2,209	1,503	3,712
Mar.	32,402	10,136	2,631	1,617	4,276	648	9,172	2,304	1,548	3,852
June	32,722	10,265	2,547	1,641	4,459	679	9,326	2,333	1,609	3,942
1985-86-Sept.	33,049	10,354	2,736	1,834	4,446	658	9,674	2,724	1,565	4,289
Dec.	33,387	10,446	2,563	1,904	4,162	609	9,238	2,536	1,666	4,202
Mar.	32,899	10,430	2,573	1,915	4,043	597	9,128	2,570	1,615	4,185
June	33,489	10,784	2,448	1,910	3,992	555	8,905	2,093	1,745	3,838
1986-87-Sept.	33,540	10,869	2,366	1,907	4,143	566	8,982	2,344	1,792	4,136
Dec.	33,341	10,710	2,297	1,930	4,673	582	9,482	2,376	1,756	4,132
Mar.	33,351	10,709	2,284	1,969	4,327	592	9,172	2,396	1,673	4,069
June	33,651	10,848	2,308	2,157	4,442	624	9,531	2,424	1,562	3,986
1987-88-Sept.	34,398	10,787	2,354	2,316	4,462	634	9,766	2,091	1,678	3,769
Dec.	34,680	11,040	2,470	2,282	4,717	739	10,208	2,203	1,679	3,882
Mar.	34,928	11,225	2,632	2,520	4,966	746	10,864	1,998	1,539	3,537
June	35,046	11,099	2,675	2,810	5,171	819	11,475	1,501	1,312	2,813
1988-89-Sept.	35,184	11,167	2,950	2,590	4,943	885	11,368	1,651	1,517	3,168
Dec.	35,742	11,232	3,067	2,538	5,868	851	12,324	2,074	1,441	3,515
Mar.	36,515	11,193	3,102	2,699	6,306	876	12,983	1,727	1,558	3,285
June	36,805	11,671	3,184	2,867	6,230	765	13,046	2,043	1,464	3,507
1989-90-Sept.	37,284	11,521	3,125	3,000	6,087	653	12,865	2,370	1,544	3,914
Dec.	37,574	11,727	2,925	2,956	5,662	593	12,136	2,080	1,534	3,614
Mar.	37,836	11,754	2,872	2,832	5,379	609	11,692	2,568	1,612	4,180
June	37,947	11,990	2,742	2,579	5,441	603	11,365	2,246	1,547	3,793
1990-91-Sept.	37,906	11,869	2,694	2,552	5,497	613	11,356	2,275	1,525	3,800
Dec.	37,712	11,953	2,671	2,568	5,350	610	11,199	2,134	1,473	3,607
Mar.	37,635	12,253	2,552	2,287	5,049	590	10,478	1,910	1,643	3,553
June	38,042	12,251	2,539	2,208	4,898	589	10,234	1,936	1,638	3,574
1991-92-Sept.	38,210	12,435	2,420	2,046	4,789	665	9,920	1,941	1,669	3,610
Dec.	38,494	12,469	2,569	2,033	4,497	615	9,714	2,196	1,691	3,887
Mar.	38,940	12,594	2,571	1,976	4,310	653	9,510	1,816	1,632	3,448
June	39,254	12,470	2,583	1,962	4,398	656	9,599	2,055	1,665	3,720
1992-93-Sept.	39,259	12,708	2,713	1,816	4,216	652	9,397	2,106	1,713	3,819

Note: For annual data see the original series. See also paragraph 9 of the Explanatory Notes.

TABLE 51 — GROSS DOMESTIC PRODUCT AT AVERAGE 1984-85 PRICES -SEASONALLY ADJUSTED—continued  
(\$ million)

	Increase in stocks				Total	Statistical discrepancy	Gross national expend- iture	plus Exports of goods and services	less Imports of goods and services	Gross domestic product	Gross farm product	Gross non- farm product
	Private non-farm	Farm	Public market- ing author- ities	Other public author- ities								
1979-80-Sept.	274	-57	19	14	250	-667	45,741	7,067	6,888	45,920	1,880	44,040
Dec.	885	39	-143	29	810	-825	46,694	7,795	7,486	47,003	1,892	45,111
Mar.	245	149	-123	37	308	-518	46,870	7,417	7,669	46,618	1,777	44,841
June	346	-255	-68	10	33	-309	47,230	7,062	7,213	47,079	1,886	45,193
1980-81-Sept.	499	79	-125	24	477	-1,013	48,010	6,864	7,694	47,180	1,655	45,525
Dec.	192	-4	-139	89	138	-131	49,318	7,060	7,967	48,411	1,597	46,814
Mar.	99	58	-239	85	3	16	49,694	6,833	8,040	48,487	1,542	46,945
June	129	-8	-136	132	117	-95	50,319	7,093	8,274	49,138	1,590	47,548
1981-82-Sept.	221	58	291	70	640	-977	51,149	6,753	8,503	49,399	1,833	47,566
Dec.	330	61	235	40	666	-609	51,434	6,557	8,683	49,308	1,920	47,388
Mar.	324	-2	146	97	565	-826	50,928	7,530	9,181	49,277	1,975	47,302
June	-79	-46	-62	140	-47	-940	50,911	7,633	9,211	49,333	1,937	47,396
1982-83-Sept.	154	-84	-88	116	98	-720	50,147	7,327	8,610	48,864	1,547	47,317
Dec.	-652	-83	-152	96	-791	-399	49,534	7,328	8,315	48,547	1,457	47,090
Mar.	-986	-47	13	98	-922	-557	49,373	6,871	7,832	48,412	1,395	47,017
June	-918	17	-19	17	-903	-429	49,029	6,978	7,784	48,223	1,327	46,896
1983-84-Sept.	-629	170	596	74	211	-258	50,950	6,922	7,796	50,076	2,233	47,843
Dec.	-566	125	568	-40	87	-606	51,286	7,609	8,166	50,729	2,171	48,558
Mar.	364	163	164	33	724	156	53,350	7,809	8,985	52,174	2,113	50,061
June	481	18	203	30	732	267	54,172	8,150	9,302	53,020	2,183	50,837
1984-85-Sept.	504	-109	163	-2	556	196	54,407	8,599	9,989	53,017	2,082	50,935
Dec.	291	134	-212	46	259	738	55,151	8,417	9,761	53,807	2,147	51,660
Mar.	151	-105	163	9	218	-796	54,984	8,963	9,770	54,177	2,230	51,947
June	96	9	-55	42	92	-147	56,200	9,357	9,989	55,568	2,280	53,288
1985-86-Sept.	450	-64	-63	80	403	-61	57,708	9,012	10,239	56,481	2,129	54,352
Dec.	296	-25	-88	86	269	-503	57,039	9,322	10,132	56,229	2,120	54,109
Mar.	696	-96	-222	12	390	317	57,349	9,108	9,882	56,575	2,112	54,463
June	322	7	-194	—	135	-616	56,535	9,237	9,831	55,941	2,132	53,809
1986-87-Sept.	-854	12	5	58	-779	-149	56,599	9,620	9,622	56,597	2,175	54,422
Dec.	-73	-79	-175	73	-254	-570	56,841	10,191	9,779	57,253	2,188	55,065
Mar.	-41	77	-165	140	11	-32	57,280	10,039	9,495	57,824	2,185	55,639
June	64	45	-224	-52	-167	335	58,184	10,679	10,072	58,791	2,248	56,543
1987-88-Sept.	335	46	-366	75	90	-91	58,719	10,719	10,110	59,328	2,057	57,271
Dec.	157	-73	-342	-26	-284	-58	59,468	11,227	10,713	59,982	2,055	57,927
Mar.	-333	61	-95	62	-305	-423	59,826	11,464	10,951	60,339	2,082	58,257
June	126	52	12	26	216	852	61,501	10,398	11,088	60,811	1,913	58,898
1988-89-Sept.	560	6	206	-62	710	841	62,438	10,690	11,860	61,268	2,000	59,268
Dec.	687	140	74	-1	900	630	64,343	10,895	12,837	62,401	2,031	60,370
Mar.	705	68	131	-37	867	1,298	66,141	10,793	13,874	63,060	1,987	61,073
June	853	-35	-210	73	681	1,287	66,997	11,565	14,585	63,977	2,054	61,923
1989-90-Sept.	887	-153	400	62	1,196	336	67,116	11,338	14,308	64,146	2,128	62,018
Dec.	111	81	783	7	982	351	66,384	11,449	13,927	63,906	2,122	61,784
Mar.	447	-56	317	55	763	1,085	67,310	12,041	14,260	65,091	2,237	62,854
June	-551	-87	397	44	-197	1,202	66,100	12,263	13,309	65,054	2,253	62,801
1990-91-Sept.	-759	26	477	-4	-260	969	65,640	12,585	13,959	64,266	2,285	61,981
Dec.	-615	20	454	-10	-151	340	64,660	12,806	13,156	64,310	2,324	61,986
Mar.	-111	92	108	-35	54	147	64,120	13,131	12,885	64,366	2,289	62,077
June	-492	-263	-46	-152	-953	80	63,228	14,112	13,474	63,866	2,414	61,452
1991-92-Sept.	-562	67	-164	-15	-674	-517	62,984	14,209	13,656	63,537	2,171	61,366
Dec.	-46	147	-430	-6	-335	-682	63,547	14,407	13,815	64,139	1,984	62,155
Mar.	-232	61	-68	-23	-262	175	64,405	14,040	13,816	64,629	2,134	62,495
June	-345	-165	126	-40	-424	18	64,637	14,968	14,750	64,855	2,139	62,716
1992-93-Sept.	-24	-29	381	-55	273	-72	65,384	14,797	15,102	65,079	2,272	62,807

Note: For annual data see the original series. See also paragraph 9 of the Explanatory Notes.



TABLE 52 — COMPONENTS OF GROSS DOMESTIC PRODUCT  
(\$ million)

	Wages, salaries and supple- ments	Gross operating surplus						Gross domestic product at factor cost	plus Indirect taxes less subsidies	Gross domestic product
		Trading enterprises				General government	Financial enterprises etc. (a)			
		Private corporate	Unincorp- orated	Dwellings	Public					
1979-80	63,616	15,879	17,407	8,390	3,284	2,815	-1,594	109,797	13,136	122,933
1980-81	74,054	18,381	18,305	9,766	3,651	3,175	-2,195	125,137	15,062	140,199
1981-82	85,566	19,838	19,098	11,355	4,454	3,580	-2,871	141,020	17,142	158,162
1982-83	94,949	20,827	17,584	12,795	5,017	4,072	-2,976	152,268	19,506	171,774
1983-84	100,620	27,689	22,741	14,077	6,330	4,357	-3,461	172,353	22,478	194,831
1984-85	110,981	32,725	23,991	15,484	7,517	4,599	-4,961	190,336	25,840	216,176
1985-86	122,480	36,392	26,840	17,727	8,771	5,028	-5,469	211,769	28,548	240,317
1986-87	133,752	39,570	29,466	20,276	9,964	5,447	-5,832	232,643	31,740	264,383
1987-88	146,696	44,641	33,412	23,191	12,816	5,797	-5,398	261,155	37,054	298,209
1988-89	165,249	52,313	40,531	26,478	13,885	6,180	-6,046	298,590	40,995	339,585
1989-90	184,210	56,204	42,152	29,310	14,161	6,678	-7,324	325,391	44,167	369,558
1990-91	192,567	54,160	39,429	31,324	16,698	7,034	-7,332	333,880	44,221	378,101
1991-92	196,013	54,744	39,953	32,556	16,890	7,360	-7,089	340,427	44,292	384,719
1979-80-Sept.	15,207	3,705	3,715	2,059	871	671	-374	25,854	3,038	28,892
Dec.	16,094	4,575	6,083	2,191	969	694	-374	30,232	3,080	33,312
Mar.	15,781	3,473	3,976	2,055	740	717	-396	26,346	3,617	29,963
June	16,534	4,126	3,633	2,085	704	733	-450	27,365	3,401	30,766
1980-81-Sept.	17,524	4,094	4,196	2,393	950	759	-494	29,422	3,498	32,920
Dec.	19,051	5,404	6,375	2,535	1,013	781	-518	34,641	3,734	38,375
Mar.	17,942	4,247	3,971	2,424	878	805	-559	29,708	3,779	33,487
June	19,537	4,636	3,763	2,414	810	830	-624	31,366	4,051	35,417
1981-82-Sept.	20,167	5,148	4,129	2,795	1,225	855	-656	33,663	3,820	37,483
Dec.	21,676	5,799	7,189	2,991	1,196	878	-608	39,121	4,246	43,367
Mar.	20,848	4,113	4,080	2,797	1,079	909	-759	33,067	4,415	37,482
June	22,875	4,778	3,700	2,772	954	938	-848	35,169	4,661	39,830
1982-83-Sept.	23,568	4,690	4,058	3,201	1,426	979	-751	37,171	4,366	41,537
Dec.	24,964	5,608	6,060	3,328	1,531	1,010	-683	41,818	4,900	46,718
Mar.	22,734	4,704	3,849	3,180	1,132	1,034	-757	35,876	5,047	40,923
June	23,683	5,825	3,617	3,086	928	1,049	-785	37,403	5,193	42,596
1983-84-Sept.	23,593	6,395	4,598	3,520	1,797	1,065	-759	40,209	4,997	45,206
Dec.	25,812	7,280	8,241	3,718	1,772	1,085	-811	47,097	5,272	52,369
Mar.	24,492	6,680	5,445	3,530	1,444	1,099	-881	41,809	5,958	47,767
June	26,723	7,334	4,457	3,309	1,317	1,108	-1,010	43,238	6,251	49,489
1984-85-Sept.	26,666	7,824	4,897	3,868	2,118	1,120	-1,117	45,376	5,697	51,073
Dec.	28,564	8,809	8,913	4,019	2,062	1,136	-1,249	52,254	6,136	58,390
Mar.	26,745	7,595	5,229	3,776	1,802	1,156	-1,250	45,053	6,692	51,745
June	29,006	8,497	4,952	3,821	1,535	1,187	-1,345	47,653	7,315	54,968
1985-86-Sept.	28,881	9,725	5,818	4,340	2,490	1,219	-1,287	51,186	7,095	58,281
Dec.	31,716	9,749	9,586	4,533	2,115	1,245	-1,374	57,570	7,183	64,753
Mar.	29,985	8,258	5,822	4,376	2,071	1,271	-1,348	50,435	7,389	57,824
June	31,898	8,660	5,614	4,478	2,095	1,293	-1,460	52,578	6,881	59,459
1986-87-Sept.	32,285	9,308	6,442	4,966	2,658	1,325	-1,449	55,535	7,214	62,749
Dec.	34,647	10,930	9,634	5,221	2,517	1,351	-1,545	62,755	7,621	70,376
Mar.	31,912	9,241	6,818	5,083	2,390	1,374	-1,349	55,469	8,194	63,663
June	34,908	10,091	6,572	5,006	2,399	1,397	-1,489	58,884	8,711	67,595
1987-88-Sept.	35,311	10,772	7,475	5,567	3,931	1,416	-1,445	63,027	8,632	71,659
Dec.	37,332	12,280	10,792	5,886	3,137	1,438	-1,392	69,473	9,294	78,767
Mar.	36,076	10,297	7,681	5,839	2,879	1,461	-1,223	63,010	9,336	72,346
June	37,977	11,292	7,464	5,899	2,869	1,482	-1,338	65,645	9,792	75,437
1988-89-Sept.	39,166	12,933	9,019	6,258	3,982	1,507	-1,433	71,432	9,751	81,183
Dec.	41,845	14,089	13,572	6,833	3,516	1,530	-1,505	79,880	9,825	89,705
Mar.	40,879	12,068	8,963	6,636	3,009	1,557	-1,456	71,656	10,649	82,305
June	43,359	13,223	8,977	6,751	3,378	1,586	-1,652	75,622	10,770	86,392
1989-90-Sept.	44,223	14,239	9,876	7,015	4,239	1,625	-1,694	79,523	10,753	90,276
Dec.	46,918	15,523	14,286	7,725	3,622	1,660	-1,868	87,866	10,233	98,099
Mar.	45,126	12,851	9,161	7,293	3,337	1,686	-1,800	77,654	11,588	89,242
June	47,943	13,591	8,829	7,277	2,963	1,707	-1,962	80,348	11,593	91,941
1990-91-Sept.	48,009	13,806	9,381	7,539	4,888	1,728	-1,856	83,495	10,656	94,151
Dec.	49,761	15,741	12,373	8,292	4,227	1,748	-1,921	90,221	10,622	100,843
Mar.	47,135	12,091	8,685	7,815	3,745	1,769	-1,760	79,480	11,658	91,138
June	47,662	12,522	8,990	7,678	3,838	1,789	-1,795	80,684	11,285	91,969
1991-92-Sept.	48,243	13,850	9,104	7,912	4,645	1,809	-1,720	83,843	10,539	94,382
Dec.	50,451	15,153	12,433	8,624	4,301	1,829	-1,828	90,963	10,702	101,665
Mar.	47,909	12,860	9,163	7,997	4,010	1,849	-1,715	82,073	11,515	93,588
June	49,410	12,881	9,253	8,023	3,934	1,873	-1,826	83,548	11,536	95,084
1992-93-Sept.	49,744	14,072	9,415	8,119	5,274	1,893	-1,752	86,765	10,886	97,651

(a) Financial enterprises less imputed bank service charge.

TABLE 53 — COMPONENTS OF GROSS DOMESTIC PRODUCT — SEASONALLY ADJUSTED  
(\$ million)

	Wages, salaries and supple- ments	Gross operating surplus						Gross domestic product at factor cost	plus Indirect taxes less subsidies	Gross domestic product
		Trading enterprises				General government	Financial enterprises etc.(a)			
		Private corporate	Unincorp- orated	Dwellings	Public					
1979-80-Sept.	15,182	3,737	4,158	1,991	761	671	-352	26,148	3,140	29,288
Dec.	15,686	3,831	4,369	2,058	858	694	-384	27,112	3,109	30,221
Mar.	16,127	4,052	4,443	2,107	820	717	-410	27,856	3,563	31,419
June	16,677	4,286	4,493	2,250	860	733	-440	28,859	3,308	32,167
1980-81-Sept.	17,453	4,105	4,563	2,313	829	759	-479	29,543	3,641	33,184
Dec.	18,197	4,653	4,653	2,385	894	781	-534	31,029	3,749	34,778
Mar.	18,834	4,835	4,551	2,488	970	805	-570	31,913	3,727	35,640
June	19,656	4,801	4,580	2,601	1,001	830	-604	32,865	3,929	36,794
1981-82-Sept.	20,090	5,140	4,805	2,698	1,061	855	-648	34,001	4,005	38,006
Dec.	20,745	5,058	4,867	2,818	1,058	878	-631	34,793	4,242	39,035
Mar.	21,848	4,689	4,785	2,872	1,187	909	-769	35,521	4,360	39,881
June	22,706	4,934	4,701	2,984	1,197	938	-818	36,642	4,510	41,152
1982-83-Sept.	23,769	4,643	4,378	3,088	1,214	979	-750	37,321	4,598	41,919
Dec.	23,862	4,954	4,315	3,139	1,371	1,010	-710	37,941	4,883	42,824
Mar.	23,874	5,290	4,351	3,267	1,243	1,034	-765	38,294	4,987	43,281
June	23,327	5,987	4,495	3,318	1,171	1,049	-749	38,598	5,021	43,619
1983-84-Sept.	23,897	6,294	5,595	3,395	1,505	1,065	-763	40,988	5,182	46,170
Dec.	24,634	6,545	5,616	3,512	1,614	1,085	-834	42,172	5,359	47,531
Mar.	25,594	7,406	5,794	3,625	1,583	1,099	-905	44,196	5,774	49,970
June	26,510	7,530	5,803	3,554	1,660	1,108	-973	45,192	6,141	51,333
1984-85-Sept.	26,992	7,659	5,765	3,733	1,745	1,120	-1,141	45,873	5,890	51,763
Dec.	27,515	8,011	5,908	3,801	1,919	1,136	-1,233	47,057	6,227	53,284
Mar.	27,995	8,408	6,135	3,874	1,980	1,156	-1,280	48,268	6,468	54,736
June	28,751	8,765	6,215	4,037	1,906	1,187	-1,310	49,551	7,185	56,736
1985-86-Sept.	29,395	9,482	6,584	4,214	2,034	1,219	-1,313	51,615	7,313	58,928
Dec.	30,389	8,857	6,726	4,334	2,006	1,245	-1,346	52,211	7,297	59,508
Mar.	31,549	9,092	6,740	4,483	2,287	1,271	-1,386	54,036	7,192	61,228
June	31,542	8,946	6,849	4,726	2,543	1,293	-1,426	54,473	6,815	61,288
1986-87-Sept.	32,740	9,037	7,106	4,832	2,162	1,325	-1,476	55,726	7,346	63,072
Dec.	33,152	9,930	7,288	4,990	2,433	1,351	-1,508	57,636	7,873	65,509
Mar.	33,617	10,177	7,470	5,205	2,649	1,374	-1,393	59,099	7,956	67,055
June	34,489	10,475	7,828	5,278	2,839	1,397	-1,454	60,852	8,510	69,362
1987-88-Sept.	35,406	10,470	7,926	5,430	3,212	1,416	-1,475	62,385	8,833	71,218
Dec.	36,153	11,138	8,170	5,619	3,058	1,438	-1,350	64,226	9,522	73,748
Mar.	37,024	11,354	8,787	5,895	3,211	1,461	-1,272	66,460	9,081	75,541
June	38,129	11,747	8,823	6,077	3,318	1,482	-1,299	68,277	9,600	77,877
1988-89-Sept.	38,991	12,592	9,733	6,325	3,285	1,507	-1,468	70,965	9,961	80,926
Dec.	40,758	12,833	10,036	6,508	3,429	1,530	-1,461	73,633	10,114	83,747
Mar.	42,292	13,244	10,293	6,700	3,372	1,557	-1,507	75,951	10,334	86,285
June	43,415	13,771	10,383	6,955	3,838	1,586	-1,604	78,344	10,540	88,884
1989-90-Sept.	44,512	13,867	10,599	7,107	3,544	1,625	-1,738	79,516	11,006	90,522
Dec.	45,553	14,088	10,558	7,339	3,506	1,660	-1,823	80,881	10,571	91,452
Mar.	46,756	14,132	10,569	7,366	3,761	1,686	-1,851	82,419	11,234	93,653
June	48,063	14,146	10,486	7,499	3,327	1,707	-1,905	83,323	11,328	94,651
1990-91-Sept.	48,275	13,451	9,886	7,650	4,132	1,728	-1,905	83,217	10,911	94,128
Dec.	48,564	14,231	9,651	7,860	4,062	1,748	-1,881	84,235	11,008	95,243
Mar.	48,569	13,240	9,778	7,901	4,233	1,769	-1,807	83,683	11,237	94,920
June	47,788	13,013	9,773	7,911	4,285	1,789	-1,735	82,824	11,059	93,883
1991-92-Sept.	48,711	13,514	9,919	8,035	3,949	1,809	-1,772	84,165	10,779	94,944
Dec.	48,973	13,751	9,788	8,165	4,118	1,829	-1,792	84,832	11,102	95,934
Mar.	49,270	14,110	10,244	8,088	4,539	1,849	-1,760	86,340	11,090	97,430
June	49,419	13,404	10,114	8,265	4,379	1,873	-1,765	85,689	11,280	96,969
1992-93-Sept.	50,068	13,717	10,305	8,248	4,496	1,893	-1,805	86,922	11,139	98,061

(a) Financial enterprises less imputed bank service charge. Note: For annual data see the original series. See also paragraph 9 of the Explanatory Notes.

TABLE 54 — IMPLICIT PRICE DEFLATORS (1984-85 = 100.0) (a)

	Gross fixed capital expenditure									
	Private							Public		
	Final consumption expenditure		Dwellings	Non-dwelling construction	Equipment	Real estate transfer expenses	Total private	Public enterprises	General government	Total public
	Private	Government								
1979-80	65.9	63.3	64.3	61.7	74.3	60.0	67.6	63.2	62.4	62.9
1980-81	72.4	70.9	72.1	69.5	80.6	72.1	75.1	70.0	70.0	70.0
1981-82	79.2	80.3	80.7	78.6	86.1	80.8	82.7	78.2	79.0	78.5
1982-83	87.8	88.9	88.9	89.3	94.3	79.6	90.9	89.2	89.9	89.4
1983-84	94.3	94.3	93.3	94.6	98.5	82.4	95.0	94.0	95.6	94.6
1984-85	100.0	100.0	100.0	100.0	100.0	100.0	100.0	100.0	100.0	100.0
1985-86	108.3	106.6	108.9	111.0	113.0	116.4	111.7	109.4	108.2	108.9
1986-87	117.7	113.4	116.0	119.6	124.2	134.9	121.8	118.4	115.2	117.1
1987-88	126.1	118.9	123.2	127.6	125.4	168.2	128.4	126.9	120.4	124.0
1988-89	135.0	125.5	143.1	136.9	121.1	210.3	136.0	135.7	126.4	131.6
1989-90	143.7	132.8	158.9	147.1	122.8	216.7	142.1	141.0	133.3	137.9
1990-91	151.2	139.4	163.9	149.9	122.2	198.3	142.7	145.5	136.4	141.5
1991-92	154.9	143.4	164.4	143.7	119.5	200.2	141.6	145.8	134.5	140.7
1979-80-Sept.	63.4	61.2	62.1	58.8	71.6	60.1	65.3	60.8	59.0	60.0
Dec.	65.0	61.7	63.3	60.2	72.9	59.1	66.4	61.5	61.2	61.4
Mar.	66.9	65.1	64.8	63.1	75.4	61.1	68.6	64.5	63.8	64.2
June	68.4	65.3	66.9	64.7	76.9	60.0	70.0	65.8	65.0	65.5
1980-81-Sept.	70.0	68.3	69.0	66.9	78.5	65.4	72.2	67.8	67.4	67.6
Dec.	71.6	70.2	71.1	68.4	79.8	68.6	73.8	69.2	68.7	69.0
Mar.	73.3	71.7	73.2	70.2	81.0	77.2	76.1	70.4	71.0	70.6
June	74.7	73.2	75.5	72.4	82.5	77.5	78.0	72.0	73.0	72.4
1981-82-Sept.	76.2	75.7	77.6	74.6	83.9	79.1	79.9	74.1	75.3	74.5
Dec.	78.4	78.6	79.4	76.4	84.7	83.1	81.4	75.5	76.7	75.9
Mar.	80.1	81.6	81.9	79.7	86.8	80.2	83.5	79.5	80.0	79.7
June	82.1	85.1	84.6	83.7	88.8	80.8	86.1	83.2	83.3	83.2
1982-83-Sept.	84.8	85.8	86.9	87.6	91.7	82.9	89.0	86.5	87.3	86.8
Dec.	87.0	89.2	88.6	88.9	93.4	81.0	90.5	88.8	89.2	89.0
Mar.	88.8	90.0	89.8	90.4	94.9	77.5	91.5	89.8	90.7	90.1
June	90.6	90.4	90.9	91.1	97.2	77.6	92.9	91.2	91.9	91.4
1983-84-Sept.	91.7	90.4	91.2	92.3	98.9	79.7	94.1	91.7	92.5	92.0
Dec.	93.9	93.5	92.3	94.1	99.8	82.7	95.2	93.3	94.8	93.8
Mar.	95.3	95.4	93.9	95.2	98.4	78.9	95.0	94.3	96.1	95.0
June	96.4	97.8	95.5	97.0	97.2	87.5	95.8	96.1	97.8	96.8
1984-85-Sept.	97.8	97.5	97.2	97.5	97.6	95.2	97.3	97.4	97.7	97.5
Dec.	98.9	100.5	99.1	98.8	98.4	100.5	98.9	98.0	98.5	98.2
Mar.	100.4	99.6	100.7	100.6	99.8	101.9	100.3	99.8	100.0	99.9
June	102.9	102.3	103.1	102.9	103.5	102.4	103.2	103.8	102.3	103.2
1985-86-Sept.	105.1	104.1	105.5	106.4	107.9	113.8	107.3	105.8	104.7	105.4
Dec.	107.3	106.1	108.0	109.9	112.2	117.9	110.9	107.8	107.6	107.8
Mar.	109.6	108.1	110.4	113.0	115.3	114.4	113.3	110.9	109.3	110.3
June	111.3	108.4	112.2	115.0	117.1	119.8	115.5	113.3	110.0	111.8
1986-87-Sept.	114.1	111.8	113.9	116.9	120.8	124.9	118.4	116.5	112.4	114.7
Dec.	116.9	112.9	115.4	118.5	123.9	132.1	121.2	117.7	114.8	116.4
Mar.	119.1	113.8	116.7	119.8	126.7	137.0	123.4	119.3	116.1	118.0
June	120.8	115.2	118.1	122.8	125.3	145.0	124.3	119.8	117.2	118.8
1987-88-Sept.	123.1	117.0	119.2	124.5	125.1	161.0	125.9	122.5	118.3	120.6
Dec.	125.0	117.4	121.4	126.6	125.1	164.8	127.4	126.0	119.6	123.2
Mar.	127.3	120.1	124.0	128.2	125.9	162.5	128.5	129.1	120.9	125.6
June	129.4	121.2	128.0	130.7	125.6	182.1	131.4	130.4	122.8	126.9
1988-89-Sept.	131.8	122.6	133.7	132.9	124.1	198.8	134.4	130.8	123.5	127.3
Dec.	134.0	125.1	140.2	135.5	121.5	212.3	135.3	129.1	124.8	127.3
Mar.	135.7	125.7	146.4	137.9	119.4	214.6	136.1	143.3	127.6	135.8
June	138.4	128.6	152.0	141.2	119.9	217.1	138.1	139.5	128.9	135.1
1989-90-Sept.	140.6	129.9	155.7	143.4	122.1	211.3	139.8	136.6	130.4	134.2
Dec.	142.5	132.2	158.6	146.6	123.4	222.1	142.4	142.6	132.4	138.3
Mar.	145.0	133.8	159.9	149.1	123.3	214.1	143.3	139.8	134.3	137.7
June	146.7	136.1	161.9	150.0	122.3	219.6	143.3	144.5	135.2	140.7
1990-91-Sept.	148.4	137.8	163.0	150.6	122.1	198.0	142.3	138.6	135.9	137.6
Dec.	151.8	140.0	164.0	151.1	122.0	196.9	142.8	146.1	136.7	142.3
Mar.	152.3	140.3	164.0	149.8	123.0	196.1	143.0	149.7	137.1	143.9
June	152.2	139.6	165.0	147.8	121.6	201.9	142.7	148.3	135.9	142.6
1991-92-Sept.	153.9	142.1	165.0	146.1	120.6	199.2	142.0	146.3	136.3	141.7
Dec.	154.8	143.6	164.4	144.2	119.6	208.1	142.2	143.5	134.6	139.6
Mar.	155.5	143.9	164.3	142.6	119.9	195.1	141.8	150.3	133.8	142.5
June	155.5	144.2	164.1	141.4	117.9	198.5	140.6	144.8	133.8	139.8
1992-93-Sept.	156.3	145.2	164.1	141.5	118.3	201.5	141.8	148.6	134.7	142.3

(a) Quarterly figures are derived from seasonally adjusted data. Users are advised to read paragraph 8 of the *Explanatory Notes* before using the estimates in this table.

TABLE 54 ( CONTINUED ) — IMPLICIT PRICE DEFLATORS ( 1984-85 = 100.0 ) (a)

	<i>Domestic final demand</i>	<i>Gross national expenditure</i>	<i>Exports of goods and services</i>	<i>Imports of goods and services</i>	<i>Gross domestic product</i>	<i>Gross farm product</i>	<i>Gross non-farm product</i>
1979-80	65.5	65.4	75.1	72.1	65.9	96.4	64.6
1980-81	72.4	72.4	80.9	78.5	72.6	105.6	71.5
1981-82	79.9	80.0	82.8	81.6	80.1	92.4	79.6
1982-83	88.6	88.5	89.2	89.1	88.5	91.7	88.4
1983-84	94.4	94.3	93.4	91.2	94.7	99.8	94.4
1984-85	100.0	100.0	100.0	100.0	100.0	100.0	100.0
1985-86	108.6	108.6	105.2	115.0	106.9	100.5	107.1
1986-87	117.5	117.4	108.2	123.3	114.8	105.5	115.2
1987-88	125.1	125.0	117.5	123.1	124.0	138.7	123.5
1988-89	133.3	133.2	124.9	115.2	135.5	167.5	134.5
1989-90	141.1	141.3	128.2	120.4	143.4	156.8	142.9
1990-91	147.0	147.0	124.3	122.4	147.4	116.9	148.6
1991-92	149.9	150.0	120.0	120.4	149.7	118.3	150.8
1979-80-Sept.	63.1	63.4	70.0	67.7	63.8	95.7	62.4
Dec.	64.3	63.7	73.3	70.0	64.3	99.7	62.8
Mar.	66.7	66.8	77.7	74.2	67.4	100.5	66.1
June	67.9	68.0	78.3	76.5	68.3	93.2	67.3
1980-81-Sept.	69.9	70.1	79.7	77.3	70.3	107.9	69.0
Dec.	71.5	71.6	80.2	77.6	71.8	110.8	70.5
Mar.	73.3	73.2	82.4	78.9	73.5	104.5	72.5
June	74.9	74.7	81.9	80.0	74.9	100.8	74.0
1981-82-Sept.	76.6	76.6	82.9	79.7	76.9	100.6	76.0
Dec.	78.8	78.9	82.3	80.1	79.2	93.6	78.6
Mar.	80.9	80.9	82.8	82.5	80.9	89.7	80.6
June	83.4	83.4	84.0	83.9	83.4	87.3	83.3
1982-83-Sept.	85.8	85.8	86.2	86.1	85.8	90.6	85.6
Dec.	88.1	88.2	88.8	88.8	88.2	86.6	88.3
Mar.	89.5	89.3	89.4	88.9	89.4	94.3	89.3
June	91.0	90.4	93.5	93.1	90.5	97.8	90.2
1983-84-Sept.	91.9	92.0	94.3	92.7	92.2	101.2	91.8
Dec.	94.0	93.2	93.7	90.6	93.7	99.6	93.4
Mar.	95.2	95.3	92.9	90.5	95.8	101.3	95.5
June	96.6	96.4	93.2	91.2	96.8	97.8	96.8
1984-85-Sept.	97.6	97.4	96.8	95.5	97.6	101.0	97.5
Dec.	99.1	98.8	96.1	95.1	99.0	100.3	99.0
Mar.	100.2	100.9	99.4	98.8	101.0	99.0	101.1
June	102.9	102.9	106.8	110.7	102.1	99.2	102.2
1985-86-Sept.	105.3	105.4	106.8	112.3	104.3	102.7	104.4
Dec.	107.7	107.5	106.0	115.5	105.8	100.3	106.0
Mar.	110.0	110.3	105.3	117.3	108.2	100.5	108.5
June	111.4	111.7	102.6	115.2	109.6	99.1	110.0
1986-87-Sept.	114.4	114.0	108.2	123.3	111.4	104.5	111.7
Dec.	116.9	117.1	108.3	123.7	114.4	105.0	114.8
Mar.	118.7	118.7	109.0	124.9	116.0	108.3	116.3
June	120.2	120.5	107.3	121.2	118.0	114.8	118.1
1987-88-Sept.	122.3	122.1	110.6	121.8	120.0	129.4	119.7
Dec.	123.9	124.4	116.0	123.5	123.0	133.5	122.6
Mar.	126.1	126.2	120.5	126.0	125.2	152.6	124.2
June	128.1	127.8	122.1	121.1	128.1	154.4	127.2
1988-89-Sept.	130.3	130.7	122.3	115.8	132.1	174.7	130.6
Dec.	132.3	132.3	123.6	115.7	134.2	166.1	133.1
Mar.	134.1	133.7	124.7	112.3	136.8	164.4	135.9
June	136.4	136.1	128.3	117.4	138.9	156.5	138.3
1989-90-Sept.	138.2	138.8	129.8	121.4	141.1	162.4	140.4
Dec.	140.4	140.6	127.9	118.5	143.1	159.8	142.5
Mar.	142.2	141.8	127.9	120.5	143.9	152.3	143.6
June	143.8	144.0	127.4	121.3	145.5	155.1	145.2
1990-91-Sept.	144.7	144.9	124.3	119.0	146.5	120.6	147.4
Dec.	147.5	147.5	127.6	125.3	148.1	115.0	149.3
Mar.	148.0	147.7	125.4	125.9	147.5	112.1	148.8
June	147.8	147.3	119.8	119.8	147.0	103.4	148.7
1991-92-Sept.	149.1	149.6	119.4	119.1	149.4	117.9	150.5
Dec.	149.8	150.4	119.1	121.3	149.6	119.3	150.5
Mar.	150.5	150.8	122.1	121.8	150.8	125.7	151.6
June	150.2	149.7	119.4	119.7	149.5	115.5	150.7
1992-93-Sept.	151.2	151.0	123.5	125.4	150.7	118.3	151.9

(a) Quarterly figures are derived from seasonally adjusted data. Users are advised to read paragraph 8 of the *Explanatory Notes* before using the estimates in this table.

TABLE 55 — SELECTED INCOME AGGREGATES  
(\$ million)

	Original					Seasonally adjusted				
	Non-farm			Household income	Household disposable income	Non-farm			Household income	Household disposable income
	Wages, salaries and supplements	Gross operating surplus (a)	Indirect taxes less subsidies			Wages, salaries and supplements	Gross operating surplus (a)	Indirect taxes less subsidies		
1979-80	62,762	39,019	12,726	97,969	80,737					
1980-81	73,083	44,724	14,657	112,022	91,958					
1981-82	84,375	49,295	16,717	128,618	104,227					
1982-83	93,713	52,526	19,093	141,670	114,880					
1983-84	99,262	64,078	21,939	157,969	129,070					
1984-85	109,569	73,121	25,149	174,128	140,195					
1985-86	120,783	83,558	27,915	193,847	155,399					
1986-87	132,015	92,317	31,163	213,303	168,314					
1987-88	144,700	105,787	36,051	235,002	185,837					
1988-89	162,903	123,062	39,996	266,523	209,129					
1989-90	181,665	131,715	43,138	294,028	231,713					
1990-91	190,215	134,483	42,806	304,632	242,240					
1991-92	193,738	137,495	43,207	313,528	256,770					
1979-80-Sept.	15,014	9,245	2,964	22,681	19,504	14,984	9,141	3,045	23,317	19,239
Dec.	15,825	10,840	2,964	26,667	23,168	15,467	9,575	2,982	24,184	19,919
Mar.	15,569	9,014	3,517	23,372	19,080	15,913	9,939	3,474	24,798	20,378
June	16,354	9,920	3,281	25,249	18,985	16,451	10,458	3,208	25,633	21,278
1980-81-Sept.	17,296	10,507	3,411	25,980	22,447	17,219	10,371	3,529	26,563	22,052
Dec.	18,797	12,468	3,657	30,870	26,808	17,959	11,139	3,663	27,802	22,880
Mar.	17,700	10,597	3,666	26,012	20,956	18,588	11,580	3,626	28,297	23,085
June	19,290	11,152	3,923	29,160	21,747	19,402	11,742	3,822	29,407	24,060
1981-82-Sept.	19,887	12,461	3,739	29,423	24,863	19,802	12,251	3,902	30,453	24,858
Dec.	21,364	13,749	4,168	35,307	30,671	20,453	12,384	4,154	31,550	25,903
Mar.	20,551	11,182	4,283	29,912	23,633	21,547	12,180	4,242	32,518	26,140
June	22,573	11,903	4,527	33,976	25,060	22,396	12,548	4,397	33,748	27,141
1982-83-Sept.	23,278	12,667	4,263	33,487	27,753	23,471	12,348	4,470	34,585	27,752
Dec.	24,640	14,320	4,816	38,790	33,246	23,558	12,916	4,788	35,364	28,676
Mar.	22,426	12,236	4,941	33,105	26,618	23,561	13,241	4,894	35,825	29,225
June	23,369	13,303	5,073	36,288	27,263	23,007	14,090	4,924	35,591	29,142
1983-84-Sept.	23,274	15,454	4,912	35,702	30,483	23,568	14,969	5,071	37,668	31,153
Dec.	25,456	17,178	5,153	43,048	37,409	24,299	15,591	5,227	38,757	31,780
Mar.	24,154	15,483	5,806	37,593	30,463	25,251	16,747	5,637	40,176	32,819
June	26,378	15,963	6,068	41,626	30,715	26,159	16,920	5,984	41,520	33,519
1984-85-Sept.	26,334	17,955	5,558	40,371	33,256	26,649	17,312	5,720	42,181	34,023
Dec.	28,194	19,671	5,980	47,597	40,743	27,167	18,006	6,054	43,004	34,695
Mar.	26,393	17,327	6,490	40,667	33,202	27,637	18,731	6,284	43,951	35,613
June	28,648	18,168	7,121	45,493	32,994	28,388	19,194	7,016	45,234	36,609
1985-86-Sept.	28,482	21,512	6,950	44,594	36,989	28,983	20,712	7,140	46,569	37,556
Dec.	31,271	22,067	7,096	52,769	45,141	29,970	20,312	7,200	48,062	38,746
Mar.	29,562	19,586	7,199	45,713	36,612	31,120	21,082	7,018	49,480	39,480
June	31,468	20,393	6,670	50,771	36,657	31,105	21,575	6,628	50,058	39,896
1986-87-Sept.	31,877	22,325	7,044	50,209	41,110	32,320	21,438	7,192	51,707	41,109
Dec.	34,192	24,763	7,582	56,959	47,857	32,723	22,898	7,747	52,874	41,935
Mar.	31,479	22,068	8,042	50,096	39,152	33,177	23,730	7,801	53,457	41,843
June	34,467	23,161	8,495	56,039	40,195	34,041	24,469	8,328	55,505	43,480
1987-88-Sept.	34,842	26,244	8,384	55,818	46,000	34,923	25,095	8,597	56,789	45,496
Dec.	36,809	28,063	9,031	61,905	50,820	35,660	25,991	9,266	57,764	44,907
Mar.	35,579	25,019	9,086	56,956	44,721	36,520	26,833	8,822	59,729	46,817
June	37,470	26,461	9,550	60,323	44,296	37,615	27,781	9,344	60,786	48,546
1988-89-Sept.	38,615	30,247	9,469	62,147	49,563	38,423	29,274	9,696	63,329	49,461
Dec.	41,231	32,608	9,570	70,774	58,614	40,178	30,259	9,867	65,854	51,804
Mar.	40,295	29,130	10,419	64,094	50,290	41,699	31,174	10,095	67,970	53,322
June	42,762	31,077	10,538	69,508	50,662	42,811	32,585	10,291	69,660	55,073
1989-90-Sept.	43,625	33,524	10,487	69,613	55,144	43,894	32,527	10,758	71,531	55,912
Dec.	46,252	35,609	9,966	78,323	64,908	44,924	32,986	10,314	72,906	57,541
Mar.	44,492	31,114	11,346	70,218	56,232	46,112	33,314	10,984	74,577	59,614
June	47,296	31,468	11,339	75,874	55,429	47,411	32,892	11,052	76,184	60,345
1990-91-Sept.	47,486	34,367	10,193	74,659	60,342	47,733	33,334	10,482	76,150	60,317
Dec.	49,123	36,859	10,232	81,857	68,570	47,961	34,101	10,641	76,823	61,143
Mar.	46,527	31,358	11,368	72,554	57,618	47,951	33,504	10,936	76,580	60,868
June	47,079	31,899	11,013	75,562	55,710	47,202	33,369	10,763	75,935	60,583
1991-92-Sept.	47,677	34,665	10,233	76,214	63,989	48,123	33,731	10,494	77,786	63,989
Dec.	49,871	37,101	10,382	83,456	70,796	48,425	34,307	10,798	78,177	63,295
Mar.	47,352	32,767	11,281	75,707	61,568	48,704	35,108	10,846	79,626	64,647
June	48,838	32,962	11,311	78,151	60,417	48,845	34,515	11,031	79,023	65,769
1992-93-Sept.	49,199	35,954	10,578	78,640	65,698	49,501	34,933	10,851	79,680	66,012

(a) Trading enterprises. Note: For annual data see the original series. See also paragraph 9 of the Explanatory Notes.

TABLE 56 — OTHER SELECTED SERIES (a)

	Terms of trade (1984-85 = 100.0)	GDP(I) adjusted for terms of trade (\$m)(b)	GDP(E) (\$m)(b)	GDP(P) (\$m)(b)	GDP(A) (\$m)(b)	GNFP(E) (\$m)(b)	GNFP(P) (\$m)(b)	GNFP(A) (\$m)(b)
1979-80	104.0	187,733	188,767	187,793	187,704	181,290	180,316	180,227
1980-81	103.2	193,930	194,140	194,053	193,754	187,744	187,657	187,358
1981-82	100.4	197,870	200,458	201,657	199,854	192,813	194,012	192,209
1982-83	99.0	194,177	196,079	194,387	194,885	190,251	188,559	189,057
1983-84	102.4	206,517	206,776	204,080	205,550	198,106	195,410	196,880
1984-85	100.0	216,120	216,297	216,147	216,206	207,598	207,448	207,507
1985-86	91.5	221,665	225,969	226,305	225,698	217,509	217,845	217,238
1986-87	87.8	225,285	230,806	229,137	230,057	222,018	220,349	221,269
1987-88	95.5	238,495	240,182	241,485	240,723	232,054	233,357	232,595
1988-89	108.4	254,237	246,780	253,485	250,273	238,728	245,433	242,221
1989-90	106.5	260,757	254,922	264,881	259,170	246,192	256,151	250,440
1990-91	101.6	257,206	255,196	259,581	257,069	245,873	250,258	247,746
1991-92	99.7	256,774	258,150	258,572	257,888	249,693	250,115	249,431
1979-80-Sept.	103.4	46,164	46,587	46,566	46,358	44,707	44,686	44,478
Dec.	104.7	47,371	47,828	47,231	47,354	45,936	45,339	45,462
Mar.	104.7	46,969	47,136	46,986	46,913	45,359	45,209	45,136
June	102.4	47,248	47,388	46,931	47,133	45,502	45,045	45,247
1980-81-Sept.	103.1	47,398	48,193	47,841	47,738	46,538	46,186	46,083
Dec.	103.4	48,645	48,542	48,510	48,488	46,945	46,913	46,891
Mar.	104.4	48,790	48,471	48,764	48,574	46,929	47,222	47,032
June	102.4	49,308	49,233	48,919	49,097	47,643	47,329	47,507
1981-82-Sept.	104.0	49,666	50,376	49,723	49,833	48,543	47,890	48,000
Dec.	102.7	49,488	49,917	50,342	49,856	47,997	48,422	47,936
Mar.	100.4	49,306	50,103	50,727	50,036	48,128	48,752	48,061
June	100.1	49,342	50,273	50,838	50,148	48,336	48,901	48,211
1982-83-Sept.	100.1	48,870	49,584	49,647	49,365	48,037	48,100	47,818
Dec.	100.0	48,546	48,946	48,429	48,641	47,489	46,972	47,184
Mar.	100.6	48,454	48,969	47,716	48,366	47,574	46,321	46,971
June	100.4	48,253	48,652	48,346	48,407	47,325	47,019	47,080
1983-84-Sept.	101.7	50,195	50,334	49,713	50,041	48,101	47,480	47,808
Dec.	103.4	50,992	51,335	50,625	50,896	49,164	48,454	48,725
Mar.	102.7	52,378	52,018	51,483	51,892	49,905	49,370	49,779
June	102.2	53,195	52,753	52,228	52,667	50,570	50,045	50,484
1984-85-Sept.	101.4	53,131	52,821	52,964	52,934	50,739	50,882	50,852
Dec.	101.1	53,894	53,069	53,387	53,421	50,922	51,240	51,274
Mar.	100.6	54,230	54,973	54,548	54,566	52,743	52,318	52,336
June	96.5	55,239	55,715	55,281	55,521	53,435	53,001	53,241
1985-86-Sept.	95.1	56,039	56,542	56,288	56,437	54,413	54,159	54,308
Dec.	91.8	55,459	56,732	56,951	56,637	54,612	54,831	54,517
Mar.	89.8	55,640	56,258	56,540	56,458	54,146	54,428	54,346
June	89.1	54,927	56,557	56,450	56,316	54,425	54,318	54,184
1986-87-Sept.	87.8	55,419	56,746	56,788	56,710	54,571	54,613	54,535
Dec.	87.6	55,987	57,823	56,719	57,265	55,635	54,531	55,077
Mar.	87.3	56,542	57,856	57,217	57,632	55,671	55,032	55,447
June	88.5	57,570	58,456	58,377	58,541	56,208	56,129	56,293
1987-88-Sept.	90.8	58,338	59,419	59,116	59,288	57,362	57,059	57,231
Dec.	93.9	59,298	60,040	60,382	60,135	57,985	58,327	58,080
Mar.	95.6	59,837	60,762	61,028	60,710	58,680	58,946	58,628
June	100.8	60,894	59,959	60,979	60,583	58,046	59,066	58,670
1988-89-Sept.	105.6	61,872	60,427	61,914	61,203	58,427	59,914	59,203
Dec.	106.8	63,142	61,771	62,999	62,390	59,740	60,968	60,359
Mar.	111.0	64,252	61,762	63,502	62,775	59,775	61,515	60,788
June	109.3	65,047	62,690	64,980	63,882	60,636	62,926	61,828
1989-90-Sept.	106.9	64,935	63,810	65,798	64,585	61,682	63,670	62,457
Dec.	107.9	64,818	63,555	65,981	64,481	61,433	63,859	62,359
Mar.	106.1	65,833	64,006	66,913	65,337	61,769	64,676	63,100
June	105.0	65,668	63,852	66,234	65,047	61,599	63,981	62,794
1990-91-Sept.	104.5	64,830	63,297	65,424	64,329	61,012	63,139	62,044
Dec.	101.8	64,546	63,970	64,920	64,400	61,646	62,596	62,076
Mar.	99.6	64,318	64,219	64,546	64,377	61,930	62,257	62,088
June	100.0	63,863	63,786	64,391	64,014	61,372	61,977	61,600
1991-92-Sept.	100.3	63,572	64,054	64,318	63,970	61,883	62,147	61,799
Dec.	98.2	63,872	64,821	64,126	64,362	62,837	62,142	62,378
Mar.	100.2	64,660	64,454	64,715	64,599	62,320	62,581	62,465
June	99.7	64,824	64,837	65,197	64,963	62,698	63,058	62,824
1992-93-Sept.	98.5	64,856	65,151	65,690	65,307	62,879	63,418	63,035

(a) Quarterly figures are derived from seasonally adjusted data.

(b) Derived from data at average 1984-85 prices.

TABLE 56 — OTHER SELECTED SERIES (a) —continued

	GDP(A) per capita (\$)(b)	Hours worked (1984-85 =100.0)	GDP(A) per hour worked (1984-85 =100.0)	Gross national product (\$m)(a)	Gross national product (\$m) (a)(b)	Stocks to sales (ratio) (b)(c)	Imports to sales (ratio) (b)	Household saving ratio (Per cent)	Average non-farm wss per wse (\$)(d)
1979-80	12,835	95.7	90.7	120,993	183,593	0.713	0.088	10.2	12,186
1980-81	13,058	98.0	91.4	138,065	190,128	0.703	0.092	9.9	13,815
1981-82	13,247	98.6	93.7	155,206	193,765	0.695	0.103	9.4	15,727
1982-83	12,723	95.4	94.4	168,195	190,156	0.682	0.091	7.8	17,739
1983-84	13,254	96.8	98.2	190,192	200,880	0.617	0.098	9.5	18,636
1984-85	13,764	100.0	100.0	209,663	209,664	0.603	0.107	8.5	19,920
1985-86	14,168	103.5	100.9	232,644	217,755	0.605	0.107	7.5	21,140
1986-87	14,232	106.1	100.3	255,711	222,854	0.586	0.098	6.4	22,572
1987-88	14,661	110.6	100.6	287,970	232,322	0.560	0.106	5.5	23,995
1988-89	14,981	113.9	101.7	325,998	240,374	0.550	0.124	6.9	25,810
1989-90	15,287	118.9	100.8	352,233	245,438	0.559	0.126	6.6	27,586
1990-91	14,944	117.6	101.1	360,337	244,350	0.541	0.122	5.6	29,194
1991-92	14,782	115.5	103.3	368,870	246,367	0.517	0.127	6.6	30,340
1979-80-Sept.	3,184			28,834	45,201	0.708	0.083	10.2	2,938
Dec.	3,243			29,725	46,232	0.712	0.089	10.8	3,002
Mar.	3,204			30,961	45,931	0.708	0.092	9.1	3,086
June	3,207			31,638	46,300	0.716	0.087	10.7	3,170
1980-81-Sept.	3,237			32,705	46,495	0.720	0.092	10.4	3,289
Dec.	3,274			34,264	47,692	0.700	0.090	10.7	3,408
Mar.	3,266			35,121	47,779	0.698	0.091	9.1	3,499
June	3,290			36,174	48,310	0.688	0.095	9.5	3,637
1981-82-Sept.	3,324			37,365	48,562	0.691	0.097	9.2	3,691
Dec.	3,312			38,339	48,425	0.699	0.099	10.3	3,821
Mar.	3,309			39,176	48,406	0.697	0.110	8.8	4,010
June	3,303			40,265	48,269	0.691	0.106	8.5	4,175
1982-83-Sept.	3,239	96.9	94.1	41,145	47,962	0.703	0.099	8.3	4,384
Dec.	3,181	96.1	93.5	41,974	47,582	0.688	0.093	8.4	4,445
Mar.	3,152	94.5	94.6	42,314	47,332	0.673	0.085	7.5	4,494
June	3,145	94.2	95.0	42,643	47,150	0.658	0.089	6.3	4,400
1983-84-Sept.	3,241	95.3	97.1	44,982	48,783	0.635	0.092	10.0	4,494
Dec.	3,287	96.7	97.3	46,406	49,532	0.614	0.094	9.1	4,576
Mar.	3,342	97.3	98.6	48,789	50,933	0.607	0.103	9.9	4,745
June	3,381	98.7	98.6	50,212	51,860	0.606	0.103	10.1	4,832
1984-85-Sept.	3,387	99.5	98.3	50,420	51,641	0.610	0.107	9.8	4,897
Dec.	3,407	99.5	99.2	51,733	52,242	0.604	0.107	9.2	4,956
Mar.	3,468	100.2	100.6	53,024	52,468	0.602	0.107	8.7	4,999
June	3,517	100.7	101.9	54,892	53,776	0.589	0.107	8.0	5,121
1985-86-Sept.	3,563	101.3	103.0	57,189	54,830	0.589	0.106	7.5	5,177
Dec.	3,562	103.2	101.5	57,678	54,530	0.594	0.108	7.6	5,258
Mar.	3,538	105.7	98.7	59,343	54,861	0.608	0.106	8.7	5,405
June	3,516	104.0	100.1	59,211	54,077	0.616	0.106	6.6	5,374
1986-87-Sept.	3,527	105.2	99.6	61,094	54,868	0.591	0.096	6.9	5,589
Dec.	3,549	106.1	99.7	63,314	55,375	0.590	0.097	7.0	5,619
Mar.	3,560	106.6	99.9	64,830	55,950	0.583	0.099	5.0	5,665
June	3,602	107.1	101.0	67,033	56,853	0.573	0.102	6.5	5,745
1987-88-Sept.	3,633	107.9	101.6	68,987	57,504	0.573	0.101	7.0	5,852
Dec.	3,670	109.4	101.6	71,209	57,933	0.564	0.105	3.4	5,955
Mar.	3,689	111.1	101.0	72,820	58,181	0.550	0.108	5.0	6,014
June	3,667	114.3	98.0	75,073	58,622	0.549	0.109	6.6	6,176
1988-89-Sept.	3,686	111.1	101.8	77,958	58,990	0.552	0.116	6.3	6,226
Dec.	3,742	114.2	101.0	80,587	60,012	0.548	0.121	7.5	6,431
Mar.	3,749	113.8	101.9	82,847	60,496	0.546	0.127	7.1	6,562
June	3,801	116.2	101.6	84,775	60,965	0.548	0.132	7.5	6,621
1989-90-Sept.	3,830	118.2	101.0	86,619	61,322	0.562	0.129	6.2	6,714
Dec.	3,810	118.8	100.3	87,052	60,772	0.560	0.126	6.9	6,819
Mar.	3,847	118.5	101.9	89,003	61,821	0.558	0.130	7.9	6,986
June	3,816	120.2	100.0	90,301	62,029	0.550	0.119	7.8	7,172
1990-91-Sept.	3,760	119.3	99.7	90,244	61,582	0.542	0.122	6.8	7,244
Dec.	3,751	117.6	101.2	90,233	60,913	0.539	0.121	6.4	7,321
Mar.	3,736	119.1	99.9	90,559	61,419	0.542	0.119	5.8	7,386
June	3,701	115.0	102.9	89,311	60,773	0.532	0.126	4.4	7,341
1991-92-Sept.	3,685	115.3	102.5	90,636	60,648	0.526	0.124	8.1	7,469
Dec.	3,696	115.3	103.1	92,156	61,617	0.522	0.123	5.9	7,606
Mar.	3,696	117.4	101.7	93,933	62,305	0.513	0.128	6.3	7,644
June	3,705	114.3	105.1	92,700	62,013	0.502	0.134	7.2	7,680
1992-93-Sept.	3,714	115.4	104.6	94,058	62,432	0.503	0.134	7.1	7,730

(a) Quarterly figures are derived from seasonally adjusted data. (b) Derived from data at average 1984-85 prices. (c) Annual ratios derived as simple averages of quarterly ratios. (d) Annual figures derived as sum of original quarterly figures.

## FEATURE ARTICLES IN PREVIOUS ISSUES OF THIS PUBLICATION

Article	Issue	Page reference
Measuring the nation's capital stock	Dec. qtr 1988	59
Imports of computer equipment	Mar. qtr 1989	59
Gross domestic product, employment and productivity 1982-83 and 1985-86	June qtr 1989	59
The flow of funds : Measuring the financial transactions of the Australian economy	Dec. qtr 1989	57
Natural resource and environmental accounting in the national accounts	Mar. qtr 1990	63
Which is the best short-term measure of gross domestic product?	June qtr 1990	57





## *For more information ...*

The ABS publishes a wide range of information on Australia's economic and social conditions. A catalogue of publications and products is available from any of our Offices (see below for contact details).

### **Information Consultancy Service**

Special tables or in-depth data investigations are provided by the ABS Information Consultancy Service in each of our Offices (see below for contact details).

### **Electronic Data Services**

A growing range of our data is available on electronic media. Selections of the most frequently requested data are available, updated daily, on DISCOVERY (Key \*656#). Our TELESTATS service delivers major economic indicator publications ready to download into your computer on the day of release. Our PC-AUSSTATS service enables on-line access to a data base of thousands of up-to-date time series. Selected datasets are also available on diskette or CD-ROM. For more details on our electronic data services, contact Information Services in any of our Offices on the numbers below.

### **Bookshops and Subscriptions**

There are over 500 titles available from the ABS Bookshops in each of our Offices. You can also receive any of our publications on a regular basis. Join our subscription mailing service and have your publications mailed to you in Australia at no additional cost. Telephone our Publications Subscription Service toll free on 008 02 06 08 Australia wide.

## *Sales and Inquiries*



SYDNEY (02) 268 4611  
MELBOURNE (03) 615 7000  
BRISBANE (07) 222 6351  
PERTH (09) 323 5140

ADELAIDE (08) 237 7100  
HOBART (002) 20 5800  
DARWIN (089) 43 2111  
CANBERRA (06) 252 6627



Information Services, ABS, PO Box 10, Belconnen ACT 2616  
or any ABS State office.

**Recommended retail price: \$21.00**



**2052060009927**

ISSN 1031-5128